CATALOGUE

2016-Q1

THE **NEXT** STEP TOWARDS *Sustainability*

V-TAC®

INNOVATIVE LED LIGHTING

CERTIFICATES

CE/EMC

CE/RoHS

CE/LVD

the LIA MEMBER

TABLE OF **CONTENTS**

01 LED Spot Lights

15 LED Bulbs

53 LED Par/AR111 Bulbs

61 LED Tubes

77 LED Panels

105 LED Flood Lights

127 LED Highbays

131 LED Street Lights

137 LED Strip Lights

155 LED Track Lights

163 LED Downlights

171 LED Dome Lights

177 Motion sensors

182 LED Outdoor Lights

185 LED Table Lamps

LED
SPOT LIGHTS

Introducing sustainable & energy efficient substitute for the power consuming 35W and 50W Halogen Spotlights , An extensive range of LED SPOTLIGHTS (1.2W - 7W)

PRODUCT FEATURES

- Lasts 20 times longer than Standard Bulbs
- Uses 80% less energy than Standard Bulbs
- Excellent Heat Radiation Efficiency
- Customized exterior for stronger body
- Choice of beam angle from 38° to 120°
- Non – Flickering
- Premium Quality Power Driver
- Broad Range of holders like GU10, MR16, JCDR, G9 and G4
- Wide Voltage Range from AC: 180 – 240 V , 50/60 Hz & 12 v options
- Dimmable & Non Dimmable options

APPLICATIONS

- Perfect choice for Hotels, Bars, Commercial & Residential Lighting and Exhibition Stands

7W
VT-2666

1657 3000K Warmwhite
1658 4500K Daywhite
1659 6000K White

38° BEAM ANGLE | GU10 | WITH LENS

7W
VT-2886D

DIMMABLE | GU10

1666 3000K Warmwhite
1667 4500K Daywhite
1668 6000K White

38° BEAM ANGLE | WITH LENS

7W
VT-2778

1672 3000K Warmwhite
1673 4500K Daywhite
1674 6000K White

110° BEAM ANGLE | GU10 | WITH LENS

Model No.	VT-2666	VT-2886D	VT-2778
Watts	7W	7W	7W
EQ. Watts	75W	75W	45W
Voltage/Frequency	AC:220-240V,50Hz	AC:220-240V,50Hz	AC: 220-240V,50Hz
Luminous Flux	550lm	550lm	500lm
LED Type	SMD	SMD	SMD
CRI	>80	>80	> 80
PF	>0.5	>0.5	> 0.5
Beam Angle	38'D	38'D	110'D
Base	GU10	GU10	GU10
Body Type	Plastic	Plastic	Plastic
Dimension	50mm x 57mm	50mm x 57mm	50mm x 57mm
EAN Code 3000K	3800157601641	3800157602075	3800157602136
EAN Code 4500K	3800157601658	3800157602082	3800157602143
EAN Code 6000K	3800157601665	3800157602099	3800157602150

V-TAC®
INNOVATIVE LED LIGHTING

PREMIUM QUALITY

5W

VT-1975

1685 3000K Warmwhite
1686 4500K Daywhite
1687 6000K White

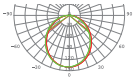

110° BEAM ANGLE | GU10 | SMD LED TYPE | 320 LUMENS

Model No.	**VT-1975**
Watts	5W
EQ. Watts	40W
Voltage/Frequency	AC:220-240V,50Hz
Luminous Flux	320lm
LED Type	SMD
CRI	>80
PF	>0.5
Beam Angle	110'D
Base	GU10
Body Type	Plastic
Dimension	50mm x 58mm

EAN Code 3000K	3800157606240
EAN Code 4500K	3800157606257
EAN Code 6000K	3800157606264

MORE THAN 500 PRODUCTS

7W
VT-2779

1682 3000K Warmwhite
1683 4500K Daywhite
1684 6000K White

GU10 | 110° BEAM ANGLE | MILKY COVER

7W
VT-2887D

1669 3000K Warmwhite
1670 4500K Daywhite
1671 6000K White

DIMMABLE | 110° BEAM ANGLE | GU10 | MILKY COVER

7W
VT-1977

1688 3000K Warmwhite
1689 4500K Daywhite
1690 6000K White

MR16 | 110° BEAM ANGLE | MILKY COVER

Model No.	VT-2779	VT-2887D	VT-1977
Watts	7W	7W	7W
EQ. Watts	45W	45W	45W
Voltage/Frequency	AC:220-240V,50Hz	AC:220-240V,50Hz	AC/DC: 12V,50Hz
Luminous Flux	500lm	500lm	500lm
LED Type	SMD	SMD	SMD
CRI	>80	>80	>80
PF	>0.5	>0.5	>0.5
Beam Angle	110'D	110'D	110'D
Base	GU10	GU10	MR16
Body Type	Plastic	Plastic	Plastic
Dimension	50mm x 57mm	50mm x 57mm	50mm x 50mm
EAN Code 3000K	3800157605359	3800157602105	3800157606950
EAN Code 4500K	3800157605366	3800157602112	3800157606967
EAN Code 6000K	3800157605373	3800157602129	3800157606974

2W

VT-1992

1679 3000K WarmWhite
1680 4500K DayWhite
1681 6000K White

7W

VT-1967

1663 3000K Warmwhite
1664 4500K Daywhite
1665 6000K White

Model No.	**VT-1992**	**VT-1967**
Watts	2W	7W
EQ. Watts	15W	50W
Voltage/Frequency	AC/DC:12V,50Hz	AC/DC: 12V,50Hz
Luminous Flux	140lm	550lm
LED Type	SMD	SMD
CRI	>80	>80
PF	/	>0.5
Beam Angle	38'D	38'D
Base	MR11	MR16.12V/GU5.3
Body Type	Plastic	Plastic
Dimension	35mm x 39mm	50mm x 50mm
EAN Code 3000K	3800157605038	3800157602044
EAN Code 4500K	3800157605045	3800157602051
EAN Code 6000K	3800157605052	3800157602068

MORE THAN 500 PRODUCTS

G9

120° BEAM ANGLE

Available In
Blister Pack
3pcs

2W
VT-1846

4203 3000K Warmwhite
4204 4500K Daywhite
4205 6000K White

G9

300° BEAM ANGLE

Available In
Blister Pack
3pcs

2.5W
VT-1946

4358 3000K Warmwhite
4359 4500K Daywhite
4360 6000K White

G9

300° BEAM ANGLE

FILAMENT

Available In
Blister Pack
3pcs

3W
VT-1943

4436 3000K Warmwhite
N/A 4500K Daywhite
N/A 6000K White

G9

150° BEAM ANGLE

Available In
Blister Pack
3pcs

4W
VT-1849

4295 3000K Warmwhite
4296 4500K Daywhite
4297 6000K White

Model No.	**VT-1846**	**VT-1946**	**VT-1943**	**VT-1849**
Watts	2W	2.5W	3W	4W
EQ. Watts	20W	25W	25W	30W
Voltage/Frequency	AC: 220-240V,50/60Hz	AC: 220-240V,50Hz	AC:220-240V,50Hz	AC: 220-240V,50/60Hz
Luminous Flux	160lm	200lm	300lm	320lm
LED Type	SMD	SMD	Filament	SMD
CRI	> 80	>80	>80	> 80
PF	/	>0.4	>0.4	>0.4
Beam Angle	120'D	300'D	300'D	150'D
Base	G9	G9	G9	G9
Body Type	Plastic	Plastic	Plastic	Plastic
Dimension	18mm x 60mm	16mm x 48mm	16mmx 60 mm	23mm x 65mm
EAN Code 3000K	3800230625359	3800157602716	3800157607025	3800230628961
EAN Code 4500K	3800230625366	3800157602723	N/A	3800230628978
EAN Code 6000K	3800230625373	3800157602730	N/A	3800230628985

V-TAC®
INNOVATIVE LED LIGHTING

Available In
Blister Pack
3pcs

CREE LED

1.2W
VT-1863

4222 3000K Warmwhite
4287 4500K Daywhite
4240 6000K White

300° BEAM ANGLE

G4

Available In
Blister Pack
3pcs

1.5W
VT-1942

4391 3000K Warmwhite
4392 4500K Daywhite
4393 6000K White

300° BEAM ANGLE

G4

Model No.	**VT-1863**	**VT-1942**
Watts	1.2W	1.5W
EQ. Watts	5W	20W
Voltage/Frequency	AC/DC: 12V,50Hz	AC/DC: 12V,50Hz
Luminous Flux	80lm	180lm
LED Type	CREE	SMD
CRI	> 80	>80
PF	> 0.5	>0.5
Beam Angle	300'D	300'D
Base	G4	G4
Body Type	Plastic	Plastic
Dimension	10mm x 23mm	10mm x 40mm
EAN Code 3000K	3800230625502	3800157604154
EAN Code 4500K	3800230628701	3800157604161
EAN Code 6000K	3800230626783	3800157604178

MORE THAN 500 PRODUCTS

7W
VT-1969

4437 3000K Warmwhite
4438 4500K Daywhite
4439 6000K White

GX53 RECESSED

110° BEAM ANGLE

45W EQUIVALENT

Model No.	**VT-1969**
Watts	7W
EQ. Watts	45W
Voltage/Frequency	AC:220-240V,50Hz
Luminous Flux	550lm
Commercial Type	Gx53
LED Type	SMD
CRI	> 80
PF	> 0.5
Beam Angle	110'D
Base	Recessed Gx53
Body Type	Thermoplastic
Dimension	75 x 23.5 mm
EAN Code 3000K	3800157607032
EAN Code 4500K	3800157607049
EAN Code 6000K	3800157607056

Accessories LED Spotlight Fitting

Model No	VT-778
SKU Code	3584
Base	GU10
Material	Ferrum
Shape	Round
Color of fixture	White
Dimension	Φ80 x 30mm
Cutting Size	Φ65mm
EAN Code	3800157607131

Model No	VT-778
SKU Code	3585
Base	GU10
Material	Ferrum
Shape	Round
Color of fixture	Satin Nickel
Dimension	Φ80 x 30mm
Cutting Size	Φ65mm
EAN Code	3800157607148

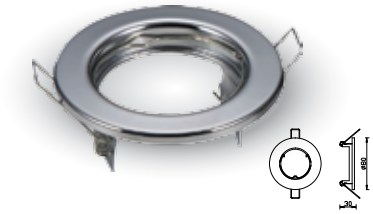

Model No	VT-778
SKU Code	3586
Base	GU10
Material	Ferrum
Shape	Round
Color of fixture	Chrome
Dimension	Φ80 x 30mm
Cutting Size	Φ65mm
EAN Code	3800157607155

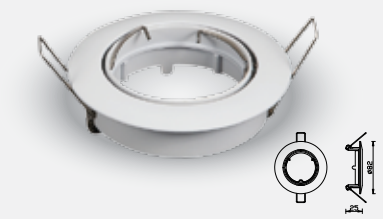

Model No	VT-779
SKU Code	3587
Base	GU10
Material	Zinc Alloy
Shape	Round
Color of fixture	White
Dimension	Φ82 x 25mm
Cutting Size	Φ74mm
EAN Code	3800157607162

Model No	VT-779
SKU Code	3588
Base	GU10
Material	Zinc alloy
Shape	Round
Color of fixture	Satin Nickel
Dimension	Φ82 x 25mm
Cutting Size	Φ74mm
EAN Code	3800157607179

Model No	VT-779
SKU Code	3589
Base	GU10
Material	Zinc alloy
Shape	Round
Color of fixture	Chrome
Dimension	Φ82 x 25mm
Cutting Size	Φ74mm
EAN Code	3800157607186

Model No	VT-779
SKU Code	3590
Base	GU10
Material	Zinc alloy
Shape	Square
Color of fixture	White
Dimension	82 x 82 x22mm
Cutting Size	74mm
EAN Code	3800157607193

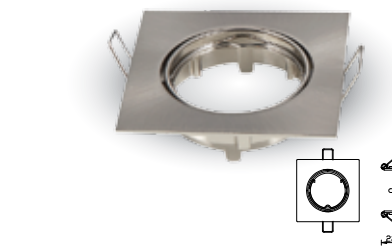

Model No	VT-779
SKU Code	3591
Base	GU10
Material	Zinc alloy
Shape	Square
Color of fixture	Satin Nickel
Dimension	82 x 82 x22mm
Cutting Size	74mm
EAN Code	3800157607209

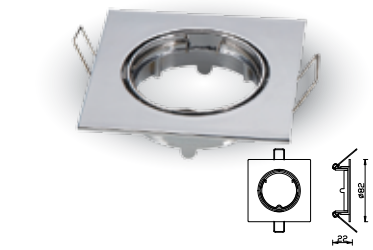

Model No	VT-779
SKU Code	3592
Base	GU10
Material	Zinc alloy
Shape	Square
Color of fixture	Chrome
Dimension	82 x 82 x22mm
Cutting Size	74mm
EAN Code	3800157607216

Accessories LED Spotlight Fitting

Model No	VT-780
SKU Code	3593
Base	GU10
Material	Ferrum
Shape	Round
Color of fixture	White
Dimension	Φ100 x 45mm
Cutting Size	Φ90mm
EAN Code	3800157607223

Model No	VT-780
SKU Code	3594
Base	GU10
Material	Ferrum
Shape	Round
Color of fixture	Satin Nickel
Dimension	Φ100 x 45mm
Cutting Size	Φ90mm
EAN Code	3800157607230

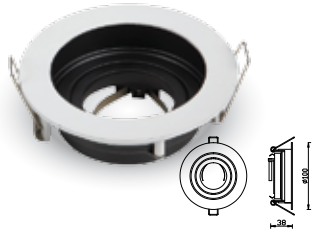

Model No	VT-781
SKU Code	3595
Base	GU10
Material	Aluminum+Ferrum
Shape	Round
Color of fixture	White
Dimension	Φ100 x 45mm
Cutting Size	Φ90mm
EAN Code	3800157607247

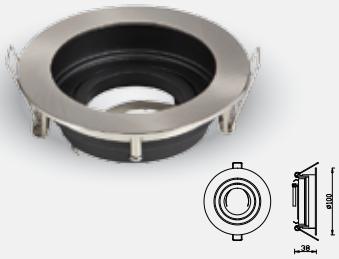

Model No	VT-781
SKU Code	3596
Base	GU10
Material	Aluminum+Ferrum
Shape	Round
Color of fixture	Satin Nickel
Dimension	Φ100 x 38mm
Cutting Size	Φ90mm
EAN Code	3800157607254

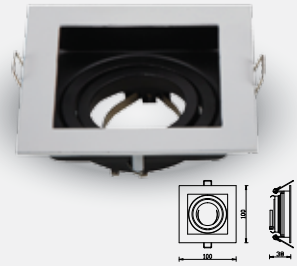

Model No	VT-781
SKU Code	3597
Base	GU10
Material	Aluminum+Ferrum
Shape	Square
Color of fixture	White
Dimension	100 x 100 x 38mm
Cutting Size	90 x 90mm
EAN Code	3800157607261

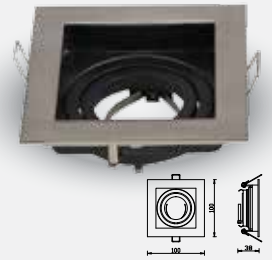

Model No	VT-781
SKU Code	3598
Base	GU10
Material	Aluminum+Ferrum
Shape	Square
Color of fixture	Satin Nickel
Dimension	100 x 100 x 38mm
Cutting Size	90 x 90mm
EAN Code	3800157607278

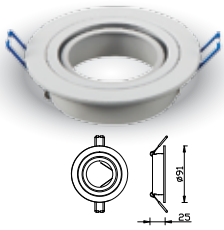

Model No	VT-782
SKU Code	3599
Base	GU10
Material	Aluminum
Shape	Round
Color of fixture	White
Dimension	Φ91 x 25mm
Cutting Size	Φ75mm
EAN Code	3800157607285

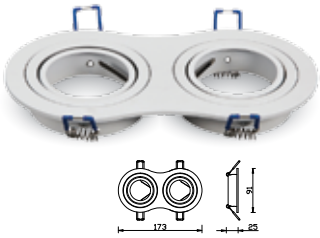

Model No	VT-783
SKU Code	3601
Base	GU10
Material	Aluminum
Shape	Round
Color of fixture	White
Dimension	173 x 91 x 25mm
Cutting Size	155 x 75mm
EAN Code	3800157607308

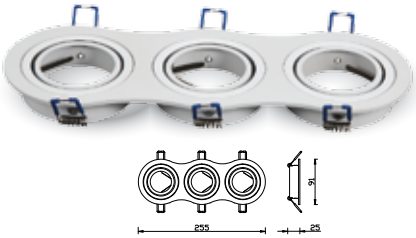

Model No	VT-784
SKU Code	3603
Base	GU10
Material	Aluminum
Shape	Round
Color of fixture	White
Dimension	255 x 91 x 25
Cutting Size	235 x 75
EAN Code	3800157607322

V-TAC® INNOVATIVE LED LIGHTING

Accessories LED Spotlight Fitting

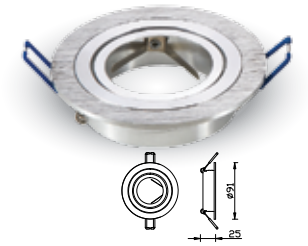

Model No	VT-782
SKU Code	3600
Base	GU10
Material	Aluminum
Shape	Round
Color of fixture	Aluminum Brush
Dimension	Φ91 x 25mm
Cutting Size	Φ75mm
EAN Code	3800157607292

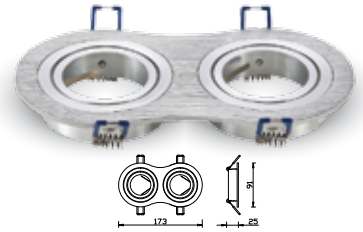

Model No	VT-783
SKU Code	3602
Base	GU10
Material	Aluminum
Shape	Round
Color of fixture	Aluminum Brush
Dimension	173 x 91 x 25mm
Cutting Size	155 x 75mm
EAN Code	3800157607315

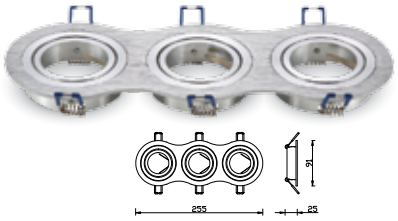

Model No	VT-784
SKU Code	3604
Base	GU10
Material	Aluminum
Shape	Round
Color of fixture	Aluminum Brush
Dimension	255 x 91 x 25mm
Cutting Size	235 x 75mm
EAN Code	3800157607339

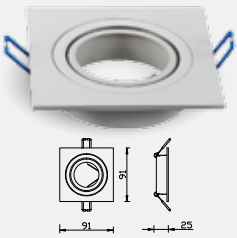

Model No	VT-782
SKU Code	3605
Base	GU10
Material	Aluminum
Shape	Square
Color of fixture	White
Dimension	91 x 91 x 25mm
Cutting Size	75mm
EAN Code	3800157607346

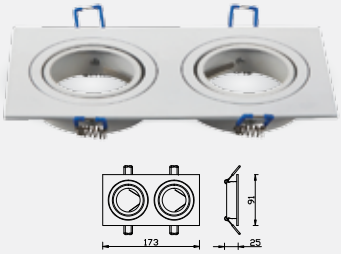

Model No	VT-783
SKU Code	3607
Base	GU10
Material	Aluminum
Shape	Square
Color of fixture	White
Dimension	173 x 91 x 25mm
Cutting Size	155 x 75mm
EAN Code	3800157607360

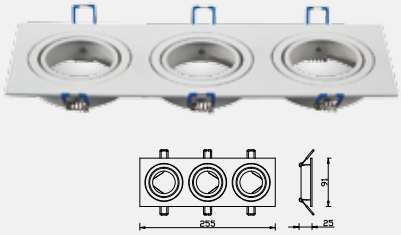

Model No	VT-784
SKU Code	3609
Base	GU10
Material	Aluminum
Shape	Square
Color of fixture	White
Dimension	255 x 91 x 25mm
Cutting Size	235 x 75mm
EAN Code	3800157607384

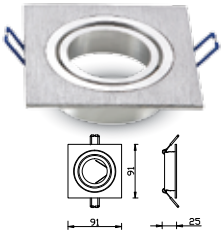

Model No	VT-782
SKU Code	3606
Base	GU10
Material	Aluminum
Shape	Square
Color of fixture	Aluminum Brush
Dimension	91 x 91 x 25mm
Cutting Size	75mm
EAN Code	3800157607353

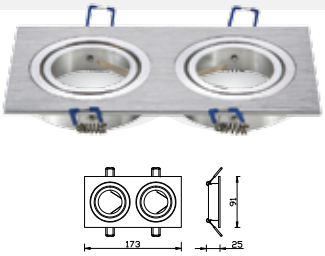

Model No	VT-783
SKU Code	3608
Base	GU10
Material	Aluminum
Shape	Square
Color of fixture	Aluminum Brush
Dimension	173 x 91 x 25mm
Cutting Size	155 x 75mm
EAN Code	3800157607377

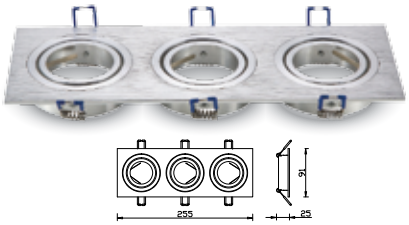

Model No	VT-784
SKU Code	3610
Base	GU10
Material	Aluminum
Shape	Square
Color of fixture	Aluminum Brush
Dimension	255 x 91 x 25mm
Cutting Size	235 x 75mm
EAN Code	3800157607391

MORE THAN 500 PRODUCTS

Accessories LED Spotlight Fitting

Model No	VT-785
SKU Code	3611
Base	GU10
Material	Aluminum
Shape	Round
Color of fixture	White
Dimension	Φ88 x 38mm
Cutting Size	Φ75mm
EAN Code	3800157607407

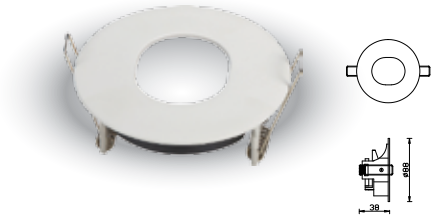

Model No	VT-786
SKU Code	3612
Base	GU10
Material	Aluminum
Shape	Round
Color of fixture	White
Dimension	Φ88 x 38mm
Cutting Size	Φ75mm
EAN Code	3800157607414

Model No	VT-787
SKU Code	3613
Base	GU10
Material	Zinc alloy+Ferrum
Shape	Round
Color of fixture	White
Dimension	Φ84 x 38mm
Cutting Size	Φ75
EAN Code	3800157607421

Model No	VT-787
SKU Code	3614
Base	GU10
Material	Zinc alloy+Ferrum
Shape	Round
Color of fixture	Satin Nickel
Dimension	Φ84 x 38mm
Cutting Size	Φ75mm
EAN Code	3800157607438

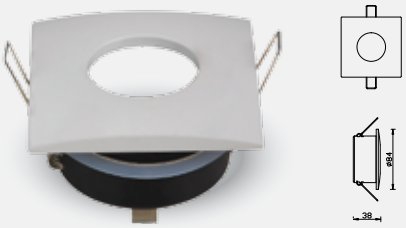

Model No	VT-787
SKU Code	3615
Base	GU10
Material	Zinc alloy+Ferrum
Shape	Square
Color of fixture	White
Dimension	84 x 84 x 38mm
Cutting Size	Φ75mm
EAN Code	3800157607445

Model No	VT-787
SKU Code	3616
Base	GU10
Material	Zinc alloy+Ferrum
Shape	Square
Color of fixture	Satin Nickel
Dimension	84 x 84 x 38mm
Cutting Size	Φ75mm
EAN Code	3800157607452

Model No	VT-7227
SKU Code	3469
Holder:	GU10
Material:	Ferrum
Based:	Recessed
Body Color:	White
Shape:	Round
EAN Code	3800157605885

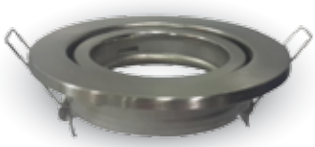

Model No	VT-7227
SKU Code	3470
Holder:	GU10
Material:	Ferrum
Based:	Recessed
Body Color:	Satin Nickel
Shape:	Round
EAN Code	3800157605892

Model No	VT-7227
SKU Code	3471
Holder:	GU10
Material:	Ferrum
Based:	Recessed
Body Color:	Chrome
Shape:	Round
EAN Code	3800157605908

Accessories LED Spotlight Fitting

Model No	VT-7227
SKU Code	3472
Holder:	GU10
Material:	Ferrum
Based:	Recessed
Body Color:	White
Shape:	Square
EAN Code	3800157605915

Model No	VT-7227
SKU Code	3473
Holder:	GU10
Material:	Ferrum
Based:	Recessed
Body Color:	Satin Nickel
Shape:	Square
EAN Code	3800157605922

Model No	VT-7227
SKU Code	3474
Holder:	GU10
Material:	Ferrum
Based:	Recessed
Body Color:	Chrome
Shape:	Square
EAN Code	3800157605939

SKU Code	3423
Material	Ceramic
Wire Length	150mm
EAN Code	3800157607827

Model No	VT-791
SKU Code	3620
Material	Ceramic
Wire Length	158mm
EAN Code	3800157607704

Accessories LED Spotlight Fitting

GU 10 Holder MW

Fire Rated Fitting (Indoor Series)

Model No	VT-777
SKU Code	3579
Input voltage	AC 90-230V, 50/60Hz
Material	Pressing Metal
IP Rating	IP20
Holder	GU10
F Mark	Yes
Cut-out Min.	Min.72mm
Min. ceiling depth	1,00mn
Max Lamp size	60mm
Fire Rated	90mins
EAN Code	3800157606981

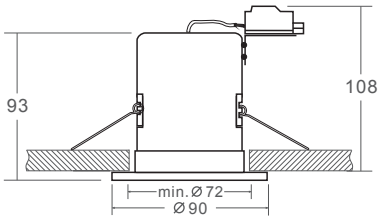

GU10 Holder SN

Fire Rated Fitting (Indoor Series)

Model No	VT-777
SKU Code	3580
Input voltage	AC 90-230V, 50/60Hz
Material	Pressing Metal
IP Rating	IP20
Holder	GU10
F Mark	Yes
Cut-out Min.	Min.72mm
Min. ceiling depth	1,00mn
Max Lamp size	60mm
Fire Rated	90mins
EAN Code	3800157606998

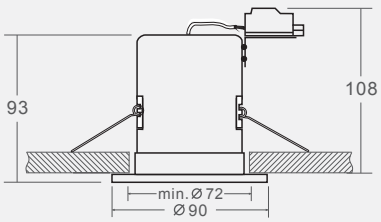

LED **BULBS**

An extensive collection of LED Bulbs which have been retrofitted to suit most standard Lighting Fixtures, with a wide range of wattage from 2W to 40W

PRODUCT FEATURES

- Lasts 20 times longer than Standard Bulbs
- Broad Range of holders like E27, E14, B22, B15 and G24
- Uses 80% less energy than Standard Bulbs
- Glass & Thermoplastic Body options available
- Excellent Heat Radiation Efficiency
- Customized exterior for stronger body
- High Power LED Chips
- Wide beam angle up to 300°
- Non – Flickering
- Premium Quality Power Driver
- Dimmable & Non Dimmable options

APPLICATIONS

- Widely used in Residential Lighting. LED Bulbs are the best replacement for conventional Incandescent or Fluorescent Bulbs

RETRO FIT SUPER SAVER

FILAMENT LED BULB

2 YEARS WARRANTY

4W
VT-1885

4259 3000K Warmwhite
N/A 4500K Daywhite
N/A 6000K White

A60 BULB TYPE

400 LUMENS

4W
VT-1885D

4364 3000K Warmwhite
N/A 4500K Daywhite
N/A 6000K White

DIMMABLE

320 LUMENS

A60 BULB TYPE

550 LUMENS

6W
VT-1887

4272 3000K Warmwhite
4303 4500K Daywhite
N/A 6000K White

A60 BULB TYPE

1000 LUMENS

8W
VT-1988

4363 3000K Warmwhite
N/A 4500K Daywhite
N/A 6000K White

A60 BULB TYPE

Model No.	VT-1885	VT-1885D	VT-1887	VT-1988
Watts	4W	4W	6W	8W
EQ. Watts	50W	30W	50W	75W
Voltage/Frequency	AC: 220-240V, 50Hz	AC: 220-240V, 50Hz	AC: 220-240V, 50Hz	AC:220-240V, 50/60Hz
Luminous Flux	400lm	320lm	550lm	1000lm
Commercial Type	A60	A60	A60	A60
LED Type	Filament	Filament	Filament	Filament
CRI	> 80	> 80	> 80	>80
PF	> 0.4	> 0.4	> 0.5	>0.5
Beam Angle	300'D	300'D	300'D	360'D
Base	E27	E27	E27	E27
Body Type	Glass	Glass	Glass	Glass
Dimension	60mm x 107mm	60mm x 107mm	60mm x 107mm	60mm x 105mm
EAN Code 3000K	3800230627179	3800157602907	3800230627667	3800157602891
EAN Code 4500K	N/A	N/A	3800157600064	N/A
EAN Code 6000K	N/A	N/A	N/A	N/A

V-TAC®
INNOVATIVE LED LIGHTING

8W
VT-1989

4406 3000K Warmwhite
N/A 4500K Daywhite
N/A 6000K White

A67 BULB TYPE
75W EQUIVALENT
1000 LUMENS

8W
VT-1978

4407 3000K Warmwhite
4408 4500K Daywhite
4409 6000K White

A67 BULB TYPE
60W EQUIVALENT
800 LUMENS

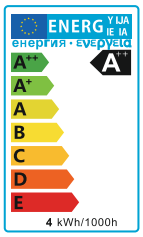

10W
VT-1981

4410 3000K Warmwhite
4411 4500K Daywhite
4412 6000K White

75W EQUIVALENT
1055 LUMENS
A67 BULB TYPE

Model No.	VT-1989	VT-1978	VT-1981
Watts	8W	8W	10W
EQ. Watts	75W	60W	75W
Voltage/Frequency	AC:220-240V,50Hz	AC:220-240V,50Hz	AC:220-240V,50Hz
Luminous Flux	1000lm	800lm	1055lm
Commercial Type	A67	A67	A67
LED Type	Filament	Filament	Filament
CRI	>80	>80	>80
PF	>0.5	>0.5	>0.5
Beam Angle	300'D	300'D	300'D
Base	E27	E27	E27
Body Type	Glass	Glass	Glass
Dimension	67mm x 123mm	67mm x 123mm	67mm x 123mm
EAN Code 3000K	3800157605342	3800157606165	3800157606196
EAN Code 4500K	N/A	3800157606172	3800157606202
EAN Code 6000K	N/A	3800157606189	3800157606219

MORE THAN 500 PRODUCTS

6W
VT-1987

4321 3000K Warmwhite
N/A 4500K Daywhite
N/A 6000K White

B22 | 50W EQUIVALENT | 550 LUMENS | A60 BULB TYPE

BAYONET

CANDLE FLAME BULB TYPE | 400 LUMENS | B15

4W
VT-1994

4323 3000K Warmwhite
N/A 4500K Daywhite
N/A 6000K White

CANDLE BULB TYPE | 400 LUMENS | B15

4W
VT-1984

4322 3000K Warmwhite
N/A 4500K Daywhite
N/A 6000K White

Model No.	**VT-1987**	**VT-1994**	**VT-1984**
Watts	6W	4W	4W
EQ. Watts	50W	40W	40W
Voltage/Frequency	AC: 220-240V, 50Hz	AC: 220-240V, 50Hz	AC: 220-240V, 50Hz
Luminous Flux	550lm	400lm	400lm
Commercial Type	A60	Candle Flame	Candle
LED Type	Filament	Filament	Filament
CRI	> 80	> 80	> 80
PF	> 0.5	> 0.4	> 0.4
Beam Angle	300'D	300'D	300'D
Base	B22	B15	B15
Body Type	Glass	Glass	Glass
Dimension	60mm x 107mm	35mm x 121mm	35mm x 100mm
EAN Code 3000K	3800157601016	3800157601030	3800157601023
EAN Code 4500K	N/A	N/A	N/A
EAN Code 6000K	N/A	N/A	N/A

V-TAC®
INNOVATIVE LED LIGHTING

CANDLE
BULB TYPE

180
LUMENS

E14

2W
VT-1886

4260 3000K Warmwhite
N/A 4500K Daywhite
N/A 6000K White

CANDLE
BULB TYPE

400
LUMENS

E14

4W
VT-1986

4301 3000K Warmwhite
4413 4500K Daywhite
4414 6000K White

CANDLE
BULB TYPE

400
LUMENS

E14

4W
VT-1985

4307 3000K Warmwhite
N/A 4500K Daywhite
N/A 6000K White

CANDLE
BULB TYPE

400
LUMENS

E14

4W
VT-1982

4662 2200K Warmwhite
N/A 4500K Daywhite
N/A 6000K White

amber COVER

Model No.	VT-1886	VT-1986	VT-1985	VT-1982
Watts	2W	4W	4W	4W
EQ. Watts	20W	40W	40W	35W
Voltage/Frequency	AC: 220-240V, 50 Hz	AC: 220-240V, 50Hz	AC: 220-240V, 50Hz	AC: 220-240V, 50Hz
Luminous Flux	180lm	400lm	400lm	320lm
Commercial Type	Candle	Candle	Candle	Candle
LED Type	Filament	Filament	Filament	Filament
CRI	> 80	> 80	> 80	/
PF	N/A	> 0.4	> 0.4	> 0.4
Beam Angle	300'D	300'D	300'D	300'D
Base	E14	E14	E14	E14
Body Type	Glass	Glass	Glass	Glass
Dimension	35mm x 100mm	35mm x 100mm	35mm x 100mm	35mm x 100mm
EAN Code 3000K	3800230627186	3800230629951	3800157600347	3800157608275
EAN Code 4500K	N/A	3800157606226	N/A	N/A
EAN Code 6000K	N/A	3800157606233	N/A	N/A

MORE THAN 500 PRODUCTS

CANDLE FLAME BULB TYPE

180 LUMENS

E14

2W
VT-1897

4291 3000K Warmwhite
4320 4500K Daywhite
N/A 6000K White

CANDLE FLAME BULB TYPE

400 LUMENS

E14

4W
VT-1997

4302 3000K Warmwhite
4429 4500K Daywhite
4430 6000K White

4W
VT-1995

4308 3000K Warmwhite
4431 4500K Daywhite
4432 6000K White

CANDLE FLAME BULB TYPE

400 LUMENS

E14

Model No.	VT-1897	VT-1997	VT-1995
Watts	2W	4W	4W
EQ. Watts	20W	40W	40W
Voltage/Frequency	AC: 220-240V, 50 Hz	AC: 220-240V, 50Hz	AC: 220-240V, 50Hz
Luminous Flux	180lm	400lm	400lm
Commercial Type	Candle Flame	Candle Flame	Candle Flame
LED Type	Filament	Filament	Filament
CRI	> 80	> 80	> 80
PF	N/A	> 0.4	> 0.4
Beam Angle	300'D	300'D	300'D
Base	E14	E14	E14
Body Type	Glass	Glass	Glass
Dimension	35mm x 121mm	35mm x 121mm	35mm x 121mm
EAN Code 3000K	3800230628848	3800230629968	3800157600354
EAN Code 4500K	3800157600972	3800157606431	3800157606455
EAN Code 6000K	N/A	3800157606448	3800157606462

V-TAC®
INNOVATIVE LED LIGHTING

DIMMABLE
320 LUMENS
E14
CANDLE BULB TYPE

4W
VT-1986D

4365 3000K Warmwhite
N/A 4500K Daywhite
N/A 6000K White

CANDLE FLAME BULB TYPE
DIMMABLE
320 LUMENS
E14

4W
VT-1997D

4366 3000K Warmwhite
N/A 4500K Daywhite
N/A 6000K White

DIMMABLE
320 LUMENS
E14
CANDLE BULB TYPE

4W
VT-1985D

4367 3000K Warmwhite
N/A 4500K Daywhite
N/A 6000K White

CANDLE FLAME BULB TYPE
DIMMABLE
320 LUMENS
E14

4W
VT-1995D

4388 3000K Warmwhite
N/A 4500K Daywhite
N/A 6000K White

Model No.	VT-1986D	VT-1997D	VT-1985D	VT-1995D
Watts	4W	4W	4W	4W
EQ. Watts	30W	30W	30W	30W
Voltage/Frequency	AC:220-240V, 50Hz	AC:220-240V, 50Hz	AC:220-240V, 50Hz	AC: 220-240V, 50Hz
Luminous Flux	320lm	320lm	320lm	320lm
Commercial Type	Candle	Candle Flame	Candle	Candle Flame
LED Type	Filament	Filament	Filament	Filament
CRI	>80	>80	>80	> 80
PF	>0.4	>0.4	>0.4	> 0.4
Beam Angle	300'D	300'D	300'D	300'D
Base	E14	E14	E14	E14
Body Type	Glass	Glass	Glass	Glass
Dimension	37mm x 100mm	35mm x 121mm	37mm x 100mm	35mm x 121mm
EAN Code 3000K	3800157602914	3800157602921	3800157602938	3800157603973
EAN Code 4500K	N/A	N/A	N/A	N/A
EAN Code 6000K	N/A	N/A	N/A	N/A

MORE THAN 500 PRODUCTS

G45 BULB TYPE

180 LUMENS

E27

2W
VT-1895

4261	3000K Warmwhite
N/A	4500K Daywhite
N/A	6000K White

G45 BULB TYPE

400 LUMENS

E27

4W
VT-1980

4306	3000K Warmwhite
4427	4500K Daywhite
4428	6000K White

4W
VT-1980D

4395	3000K Warmwhite
N/A	4500K Daywhite
N/A	6000K White

G45 BULB TYPE

320 LUMENS

E27

DIMMABLE

Model No.	VT-1895	VT-1980	VT-1980D
Watts	2W	4W	4W
EQ. Watts	20W	40W	30W
Voltage/Frequency	AC: 220-240V, 50Hz	AC: 220-240V, 50Hz	AC:220-240V,50Hz
Luminous Flux	180lm	400lm	320lm
Commercial Type	G45	G45	G45
LED Type	Filament	Filament	Filament
CRI	> 80	> 80	>80
PF	> 0.4	> 0.4	>0.4
Beam Angle	300'D	300'D	300'D
Base	E27	E27	E27
Body Type	Glass	Glass	Glass
Dimension	45mm x 75mm	45mm x 75mm	45mm x 75mm
EAN Code 3000K	3800230627209	3800157600330	3800157604796
EAN Code 4500K	N/A	3800157606417	N/A
EAN Code 6000K	N/A	3800157606424	N/A

V-TAC®
INNOVATIVE LED LIGHTING

P45 BULB TYPE

180 LUMENS

E14

2W
VT-1896

4262 3000K Warmwhite
N/A 4500K Daywhite
N/A 6000K White

P45 BULB TYPE

400 LUMENS

E14

4W
VT-1996

4300 3000K Warmwhite
4425 4500K Daywhite
4426 6000K White

4W
VT-1996D

4394 3000K Warmwhite
N/A 4500K Daywhite
N/A 6000K White

P45 BULB TYPE

320 LUMENS

E14

DIMMABLE

Model No.	VT-1896	VT-1996	VT-1996D
Watts	2W	4W	4W
EQ. Watts	20W	a0W	30W
Voltage/Frequency	AC: 220-240V, 50Hz	AC: 220-240V, 50Hz	AC:220-240V,50Hz
Luminous Flux	180lm	400lm	320lm
Commercial Type	P45	P45	P45
LED Type	Filament	Filament	Filament
CRI	> 80	> 80	>80
PF	> 0.4	> 0.4	>0.4
Beam Angle	300'D	300'D	300'D
Base	E14	E14	E14
Body Type	Glass	Glass	Glass
Dimension	45mm x 77mm	45mm x 77mm	45mm x 77mm
EAN Code 3000K	3800230627216	3800230629944	3800157604314
EAN Code 4500K	N/A	3800157606394	N/A
EAN Code 6000K	N/A	3800157606400	N/A

MORE THAN 500 PRODUCTS

2W
VT-1961

4309 3000K Warmwhite
N/A 4500K Daywhite
N/A 6000K White

R39 BULB TYPE

160 LUMENS

E14

4W
VT-1976

4310 3000K Warmwhite
N/A 4500K Daywhite
N/A 6000K White

R50 BULB TYPE

320 LUMENS

E14

6W
VT-1962

4311 3000K Warmwhite
N/A 4500K Daywhite
N/A 6000K White

R63 BULB TYPE

400 LUMENS

E27

Model No.	VT-1961	VT-1976	VT-1962
Watts	2W	4W	6W
EQ. Watts	/	/	/
Voltage/Frequency	AC: 220-240V, 50Hz	AC: 220-240V, 50Hz	AC: 220-240V, 50Hz
Luminous Flux	160lm	320lm	400lm
Commercial Type	R39	R50	R63
LED Type	Filament	Filament	Filament
CRI	> 80	> 80	> 80
PF	/	> 0.4	> 0.4
Beam Angle	70'D	70'D	70'D
Base	E14	E14	E27
Body Type	Glass	Glass	Glass
Dimension	39mm x 67mm	50mm x 86mm	63mm x 100mm
EAN Code 3000K	3800157600361	3800157600378	3800157600385
EAN Code 4500K	N/A	N/A	N/A
EAN Code 6000K	N/A	N/A	N/A

V-TAC®
INNOVATIVE LED LIGHTING

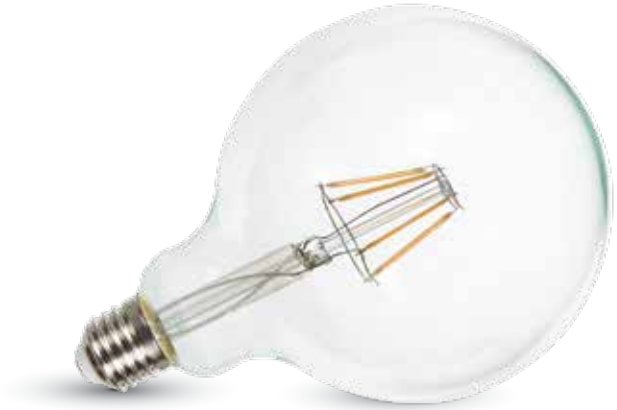

4W
VT-1994D

4399 3000K WarmWhite
N/A 4500K DayWhite
N/A 6000K White

DIMMABLE

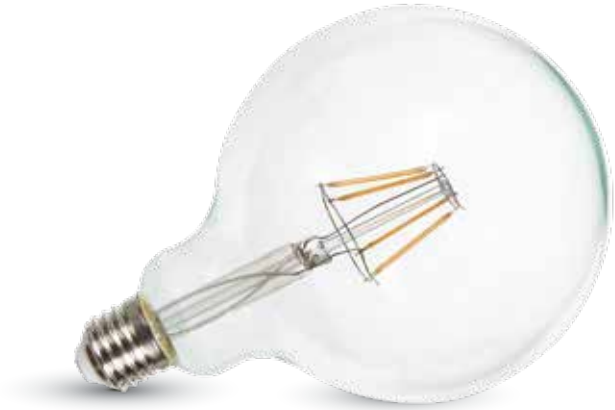

6W
VT-1983

4304 3000K Warmwhite
N/A 4500K Daywhite
N/A 6000K White

6W
VT-1993

4305 3000K Warmwhite
N/A 4500K Daywhite
N/A 6000K White

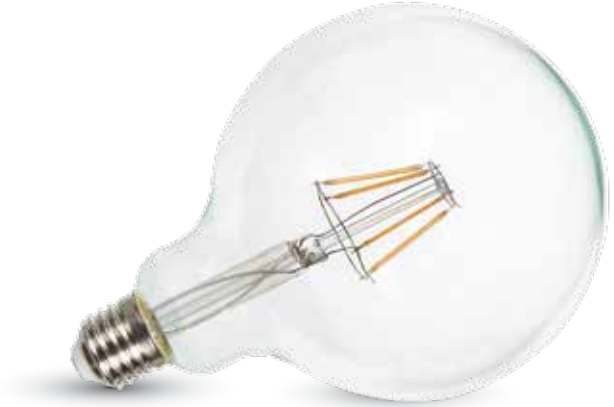

10W
VT-1979

4422 3000K WarmWhite
4423 4500K DayWhite
4424 6000K White

Model No.	**VT-1994D**	**VT-1983**	**VT-1993**	**VT-1979**
Watts	4W	6W	6W	10W
EQ. Watts	30W	60W	60W	75W
Voltage/Frequency	AC:220-240V,50Hz	AC: 220-240V, 50Hz	AC: 220-240V, 50Hz	AC:220-240V,50Hz
Luminous Flux	320lm	550lm	550lm	1055lm
Commercial Type	G125	G125	G95	G125
LED Type	Filament	Filament	Filament	Filament
CRI	>80	> 80	> 80	>80
PF	>0.5	> 0.5	> 0.5	>0.5
Beam Angle	300'D	300'D	300'D	300'D
Base	E27	E27	E27	E27
Body Type	Glass	Glass	Glass	Glass
Dimension	125mm x 165mm	125mm x 165mm	95mm x 135mm	125mm x 165mm
EAN Code 3000K	3800157605021	3800157600316	3800157600323	3800157606363
EAN Code 4500K	N/A	N/A	N/A	3800157606370
EAN Code 6000K	N/A	N/A	N/A	3800157606387

MORE THAN 500 PRODUCTS

2W
VT-1952

4444 3000K Warmwhite
4445 4500K Daywhite
4446 6000K White

180 LUMENS

E14

ST26
BULB TYPE

Model No.	**VT-1952**
Watts	2W
EQ. Watts	25W
Voltage/Frequency	AC:220-240V,50Hz
Luminous Flux	180lm
Commercial Type	ST 26
LED Type	Filament
CRI	>80
PF	/
Beam Angle	300°
Base	E14
Body Type	Glass
Dimension	26 x 58 mm
EAN Code 3000K	3800157607858
EAN Code 4500K	3800157607865
EAN Code 6000K	3800157607872

V-TAC®
INNOVATIVE LED LIGHTING

ST64
BULB TYPE

E27

amber COVER

4W
VT-1964
4361 2200K Warmwhite
N/A 4500K Daywhite
N/A 6000K White

4W
VT-1964D DIMMABLE
4368 2200K Warmwhite
N/A 4500K Daywhite
N/A 6000K White

6W
VT-1966
4362 2200K Warmwhite
N/A 4500K Daywhite
N/A 6000K White

8W
VT-1968
4421 2200K WarmWhite
N/A 4500K DayWhite
N/A 6000K White

Model No.	**VT-1964**	**VT-1964D**	**VT-1966**	**VT-1968**
Watts	4W	4W	6W	8W
EQ. Watts	40W	30W	60W	55W
Voltage/Frequency	AC:220-240V, 50Hz	AC:220-240V, 50Hz	AC:220-240V, 50Hz	AC:220-240V,50Hz
Luminous Flux	350lm	350lm	500lm	700lm
Commercial Type	ST64	ST64	ST64	ST64
LED Type	Filament	Filament	Filament	Filament
CRI	>80	>80	>80	>80
PF	>0.4	>0.7	>0.5	>0.5
Beam Angle	300'D	300'D	300'D	300'D
Base	E27	E27	E27	E27
Body Type	Glass	Glass	Glass	Glass
Dimension	58mm x 139mm	58mm x 139mm	58mm x 139mm	64mm x 138mm
EAN Code 2200K	3800157602747	3800157602945	3800157602754	3800157606356
EAN Code 4500K	N/A	N/A	N/A	N/A
EAN Code 6000K	N/A	N/A	N/A	N/A

MORE THAN 500 PRODUCTS

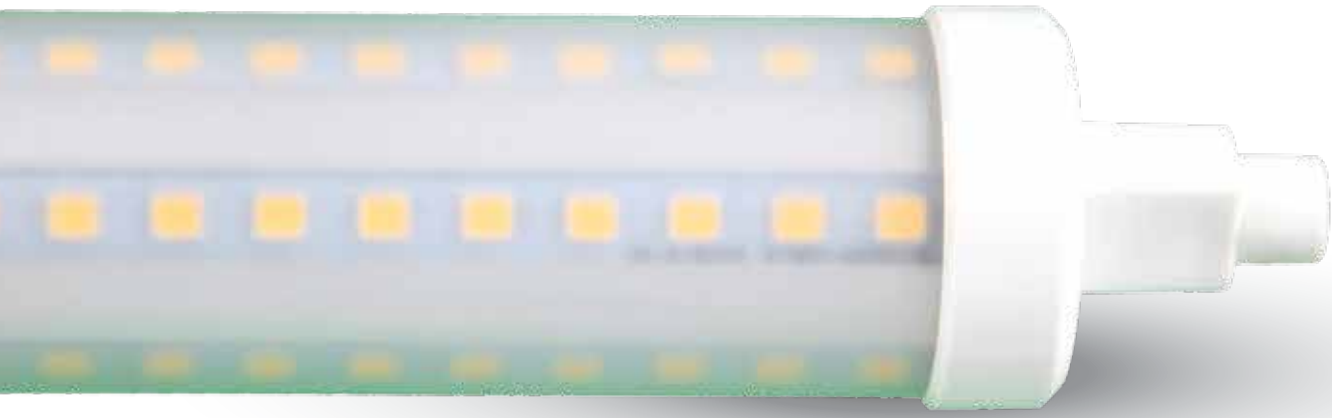

10W
VT-1990

4369 3000K Warmwhite
4389 4500K Daywhite
4390 6000K White

R7S
BULB TYPE

1000
LUMENS

Model No.	**VT-1989**
Watts	10W
EQ. Watts	60W
Voltage/Frequency	AC:220-240V, 50Hz
Luminous Flux	1000lm
Commercial Type	R7S
LED Type	SMD
CRI	>80
PF	>0.5
Beam Angle	360'D
Base	R7S
Body Type	Plastic
Dimension	25mm x 118mm

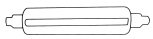

EAN Code 3000K	3800157602952
EAN Code 4500K	3800157604130
EAN Code 6000K	3800157604147

V-TAC®
INNOVATIVE LED LIGHTING

7W
VT-2007

470 LUMENS

4376 3000K Warmwhite
4377 4500K Daywhite
4378 6000K White

45W EQUIVALENT | A60 BULB TYPE

10W
VT-1853

806 LUMENS

4209 3000K Warmwhite
4226 4500K Daywhite
4227 6000K White

60W EQUIVALENT | A60 BULB TYPE

12W
VT-1864

1055 LUMENS

4228 3000K Warmwhite
4229 4500K Daywhite
4230 6000K White

75W EQUIVALENT | A60 BULB TYPE

14W
VT-2014

1320 LUMENS

4355 3000K Warmwhite
4356 4500K Daywhite
4357 6000K White

90W EQUIVALENT | A60 BULB TYPE

Model No.	VT-2007	VT-1853	VT-1864	VT-2014
Watts	7W	10W	12W	14W
EQ. Watts	45W	60W	75W	90W
Voltage/Frequency	AC:220-240V, 50Hz	AC: 220-240V,50Hz	AC: 220-240V,50Hz	AC:220-240V,50Hz
Luminous Flux	470lm	806lm	1055lm	1320lm
Commercial Type	A60	A60	A60	A60
LED Type	SMD	SMD	SMD	SMD
CRI	>80	> 80	> 80	>80
PF	>0.5	> 0.5	> 0.7	>0.7
Beam Angle	200'D	200'D	200'D	200'D
Base	E27	E27	E27	E27
Body Type	Thermal Plastic	Thermal Plastic	Thermal Plastic	Thermal Plastic
Dimension	60mm x 108mm	60mm x 112mm	60mm x 118mm	60mm x 118mm
EAN Code 3000K	3800157603850	3800230623591	3800230626295	3800157602563
EAN Code 4500K	3800157603867	3800230626271	3800230626301	3800157602570
EAN Code 6000K	3800157603874	3800230626288	3800230626318	3800157602587

MORE THAN 500 PRODUCTS

14W
VT-2013

4400 3000K Warmwhite
4401 4500K Daywhite
4402 6000K White

90W EQUIVALENT | 1320 LUMENS | A65 BULB TYPE

15W
VT-2015

4403 3000K Warmwhite
4404 4500K Daywhite
4405 6000K White

100W EQUIVALENT | 1500 LUMENS | A65 BULB TYPE

17W
VT-2017

4396 3000K Warmwhite
4397 4500K Daywhite
4398 6000K White

120W EQUIVALENT | 1800 LUMENS | A65 BULB TYPE

Model No.	VT-2013	VT-2015	VT-2017
Watts	14W	15W	17W
EQ. Watts	90W	100W	120W
Voltage/Frequency	AC:220-240V,50Hz	AC:220-240V,50Hz	AC:220-240V,50Hz
Luminous Flux	1320lm	1500lm	1800lm
Commercial Type	A65	A65	A65
LED Type	SMD	SMD	SMD
CRI	>80	>80	>80
PF	>0.5	>0.5	>0.5
Beam Angle	130'D	130'D	130'D
Base	E27	E27	E27
Body Type	Thermal Plastic	Thermal Plastic	Thermal Plastic
Dimension	65mm x 130mm	65mm x 130mm	65mm x 130mm
EAN Code 3000K	3800157605069	3800157605090	3800157604994
EAN Code 4500K	3800157605076	3800157605106	3800157605007
EAN Code 6000K	3800157605083	3800157605113	3800157605014

V-TAC®
INNOVATIVE LED LIGHTING

14W
VT-2013

4450 3000K WarmWhite
4451 4500K DayWhite
4452 6000K White

NEW

90W EQUIVALENT | 1320 LUMENS | A65 BULB TYPE | 200° BEAM ANGLE

15W
VT-2015

4453 3000K WarmWhite
4454 4500K DayWhite
4455 6000K Whitete

NEW

100W EQUIVALENT | 1500 LUMENS | A65 BULB TYPE | 200° BEAM ANGLE

17W
VT-2017

4456 3000K WarmWhite
4457 4500K DayWhite
4458 6000K White

NEW

125W EQUIVALENT | 1800 LUMENS | A65 BULB TYPE | 200° BEAM ANGLE

Model No.	VT-2013	VT-2015	VT-2017
Watts	14W	15W	17W
EQ. Watts	90W	100W	125W
Voltage/Frequency	AC:220-240V,50Hz	AC:220-240V,50Hz	AC:220-240V,50Hz
Luminous Flux	1320lm	1500lm	1800lm
Commercial Type	A65	A65	A65
LED Type	SMD	SMD	SMD
CRI	>80	>80	>80
PF	>0.5	>0.5	>0.5
Beam Angle	200'D	200'D	200'D
Base	E27	E27	E27
Body Type	Thermal Plastic	Thermal Plastic	Thermal Plastic
Dimension	65mm x 130mm	65mm x 130mm	65mm x 130mm
EAN Code 3000K	3800157608060	3800157608091	3800157608121
EAN Code 4500K	3800157608077	3800157608107	3800157608138
EAN Code 6000K	3800157608084	3800157608114	3800157608145

MORE THAN 500 PRODUCTS

7W
VT-2007D

4379 3000K Warmwhite
4380 4500K Daywhite
4381 6000K White

DIMMABLE
470 LUMENS
40W EQUIVALENT
A60 BULB TYPE

10W
VT-1853D

4282 3000K Warmwhite
N/A 4500K Daywhite
N/A 6000K White

DIMMABLE
806 LUMENS
60W EQUIVALENT
A60 BULB TYPE

12W
VT-1864D

4275 3000K Warmwhite
N/A 4500K Daywhite
N/A 6000K White

DIMMABLE
1055 LUMENS
75W EQUIVALENT
A60 BULB TYPE

Model No.	VT-2007D	VT-1853D	VT-1864D
Watts	7W	10W	12W
EQ. Watts	40W	60W	75W
Voltage/Frequency	AC:220-240V, 50Hz	AC: 220-240V, 50Hz	AC: 220-240V,50Hz
Luminous Flux	470lm	806lm	1055lm
Commercial Type	A60	A60	A60
LED Type	SMD	SMD	SMD
CRI	>80	> 80	> 80
PF	>0.5	> 0.5	> 0.7
Beam Angle	200'D	200'D	200'D
Base	E27	E27	E27
Body Type	Thermal Plastic	Thermal Plastic	Thermal Plastic
Dimension	60mm x 108mm	60mm x 108mm	60mm x 118mm
EAN Code 3000K	3800157603881	3800230628503	3800230627872
EAN Code 4500K	3800157603898	N/A	N/A
EAN Code 6000K	3800157603904	N/A	N/A

V-TAC®
INNOVATIVE LED LIGHTING

7W
VT-1828

4175 3000K Warmwhite
4197 4500K Daywhite
4176 6000K White

B22

45W EQUIVALENT

470 LUMENS

A60 BULB TYPE

BAYONET

10W
VT-1853

4442 3000K Warmwhite
4443 4500K Daywhite
4324 6000K White

B22

60W EQUIVALENT

806 LUMENS

A60 BULB TYPE

Model No.	**VT-1828**	**VT-1853**
Watts	7W	10W
EQ. Watts	45W	60W
Voltage/Frequency	AC: 220-240V,50Hz	AC: 220-240V,50Hz
Luminous Flux	470lm	806lm
Commercial Type	A60	A60
LED Type	SMD	SMD
CRI	> 80	> 80
PF	> 0.5	> 0.5
Beam Angle	270'D	200'D
Base	B22	B22
Body Type	Plastic Clad Aluminum	Thermal Plastic
Dimension	60mm x 108mm	60mm x 108mm
EAN Code 3000K	3800230620859	3800157607681
EAN Code 4500K	3800230624437	3800157607698
EAN Code 6000K	3800230620866	3800157601061

MORE THAN 500 PRODUCTS

9W
VT-2016

4459 3000K Warmwhite
4460 4500K Daywhite
4461 6000K White

60W EQUIVALENT | 806 LUMENS | A60 BULB TYPE

WITH SENSOR LIGHT

Our smart sensor bulbs are built in with photocells with transmits Signal to light source as per lumen conditions smartly and saves power by going onto Light mode, enabling you to save power and reduce consumption of power when not required.

9W
VT-2011

4447 3000K Warmwhite
4448 4500K Daywhite
4449 6000K White

60W EQUIVALENT | 806 LUMENS | A60 BULB TYPE

3 STEP DIMMING

At the click of button, change the lighting Power from 100% to 50% and if need to Reduce more click again to go to 25%.

SMART DIMMING TECHNOLOGY
WITHOUT A DIMMER!

Model No.	**VT-2016**	**VT-2011**
Watts	9W	9W
EQ. Watts	60W	60W
Voltage/Frequency	AC: 220-240V,50Hz	AC: 220-240V,50Hz
Luminous Flux	806lm	806lm
Commercial Type	A60	A60
LED Type	SMD	SMD
CRI	>80	>80
PF	>0.5	>0.5
Beam Angle	200'D	200'D
Base	E27	E27
Body Type	Plastic	Plastic
Dimension	60mm x 112 mm	60mm x 112 mm
EAN Code 3000K	3800157608237	3800157607988
EAN Code 4500K	3800157608244	3800157607995
EAN Code 6000K	3800157608251	3800157608008

V-TAC®
INNOVATIVE LED LIGHTING

200° BEAM ANGLE

E14

4W
VT-1818

4216 3000K Warmwhite
4166 4500K Daywhite
4122 6000K White

200° BEAM ANGLE

E14

4W
VT-1818 TP

4164 3000K Warmwhite
4156 4500K Daywhite
4354 6000K White

4W
VT-1818 TP

4231 3000K Warmwhite
N/A 4500K Daywhite
N/A 6000K White

200° BEAM ANGLE

B22

Model No.	VT-1818	VT-1818TP	VT-1865
Watts	4W	4W	4W
EQ. Watts	30W	30W	30W
Voltage/Frequency	AC: 220-240V,50Hz	AC: 220-240V,50Hz	AC: 220-240V,50Hz
Luminous Flux	320lm	320lm	320lm
Commercial Type	Candle	Candle Flame	Candle
LED Type	SMD	SMD	SMD
CRI	> 80	> 80	> 80
PF	> 0.4	> 0.4	> 0.4
Beam Angle	200'D	200'D	200'D
Base	E14	E14	B22
Body Type	Plastic	Plastic	Plastic
Dimension	38mm x 107mm	38mm x128mm	38mm x105mm
EAN Code 3000K	3800230624796	3800230620743	3800230626325
EAN Code 4500K	3800230620675	3800230620736	N/A
EAN Code 6000K	3800230620668	3800157602457	N/A

MORE THAN 500 PRODUCTS

200° BEAM ANGLE

E14

DIMMABLE

6W
VT-1854D

4213	3000K Warmwhite
N/A	4500K Daywhite
N/A	6000K White

200° BEAM ANGLE

E14

6W
VT-1855

4215	3000K Warmwhite
4258	4500K Daywhite
4241	6000K White

200° BEAM ANGLE

B15

DIMMABLE

6W
VT-1856D

4214	3000K Warmwhite
N/A	4500K Daywhite
N/A	6000K White

200° BEAM ANGLE

B15

6W
VT-1857

4217	3000K Warmwhite
N/A	4500K Daywhite
N/A	6000K White

Model No.	**VT-1854D**	**VT-1855**	**VT-1856D**	**VT-1857**
Watts	6W	6W	6W	6W
EQ. Watts	40W	40W	40W	40W
Voltage/Frequency	AC: 220-240V,50Hz	AC: 220-240V,50Hz	AC: 220-240V,50Hz	AC: 220-240V, 50Hz
Luminous Flux	470lm	470lm	470lm	470lm
Commercial Type	Candle	Candle	Candle	Candle
LED Type	SMD	SMD	SMD	SMD
CRI	> 80	> 80	> 80	> 80
PF	> 0.5	> 0.5	> 0.5	> 0.5
Beam Angle	200'D	200'D	200'D	200'D
Base	E14	E14	B15	B15
Body Type	Plastic	Plastic	Plastic	Plastic
Dimension	37mm x 103mm	37mm x103mm	37mm x103mm	37mm x 103mm
EAN Code 3000K	3800230624765	3800230624789	3800230624772	3800230624802
EAN Code 4500K	N/A	3800230627155	N/A	N/A
EAN Code 6000K	N/A	3800230626790	N/A	N/A

V-TAC®
INNOVATIVE LED LIGHTING

200° BEAM ANGLE

E27

6W
VT-1821

4342 3000K Warmwhite
4343 4500K Daywhite
4344 6000K White

200° BEAM ANGLE

E14

6W
VT-1855TP

4351 3000K Warmwhite
4352 4500K Daywhite
4353 6000K White

6W
VT-1965

4440 3000K WarmWhite
N/A 4500K DayWhite
N/A 6000K White

200° BEAM ANGLE

B22

Model No.	VT-1821	VT-1855TP	VT-1965
Watts	6W	6W	6W
EQ. Watts	40W	40W	40W
Voltage/Frequency	AC:220-240V, 50Hz	AC: 220-240V,50Hz	AC:220-240V,50Hz
Luminous Flux	470lm	470lm	470lm
Commercial Type	Candle	Candle Flame	Candle
LED Type	SMD	SMD	SMD
CRI	>80	>80	>80
PF	>0.5	>0.5	>0.5
Beam Angle	200'D	200'D	200'D
Base	E27	E14	B22
Body Type	Plastic	Plastic	Plastic
Dimension	37mm x 103mm	37mm x 121mm	37mm x 100mm
EAN Code 3000K	3800157601733	3800157602426	3800157604796
EAN Code 4500K	3800157601740	3800157602433	N/A
EAN Code 6000K	3800157601757	3800157602440	N/A

MORE THAN 500 PRODUCTS

G45 BULB TYPE

B22

4W
VT-1872

4232 3000K Warmwhite
N/A 4500K Daywhite
N/A 6000K White

G45 BULB TYPE

E27

4W
VT-1830

4160 3000K Warmwhite
4162 4500K Daywhite
4207 6000K White

G45 BULB TYPE

E27

6W
VT-1879

4247 3000K Warmwhite
4248 4500K Daywhite
4249 6000K White

G45 BULB TYPE

B22

6W
VT-1973

4441 3000K WarmWhite
N/A 4500K DayWhite
N/A 6000K White

Model No.	**VT-1872**	**VT-1830**	**VT-1879**	**VT-1973**
Watts	4W	4W	6W	6W
EQ. Watts	30W	30W	40W	40W
Voltage/Frequency	AC: 170-240V, 50Hz	AC: 220-240V,50Hz	AC: 220-240V,50Hz	AC:220-240V,50Hz
Luminous Flux	320lm	320lm	470lm	470lm
Commercial Type	G45	G45	G45	G45
LED Type	SMD	SMD	SMD	SMD
CRI	> 80	> 80	> 80	>80
PF	> 0.4	> 0.5	> 0.5	>0.5
Beam Angle	180'D	180'D	180'D	180'D
Base	B22	E27	E27	B22
Body Type	Plastic Clad Aluminum	Plastic Clad Aluminum	Plastic	Plastic
Dimension	45mm x 74mm	45mm x 75mm	45mm x 75mm	45mm x 82mm
EAN Code 3000K	3800230626332	3800230621047	3800230627018	3800157607674
EAN Code 4500K	N/A	3800230621054	3800230627025	N/A
EAN Code 6000K	N/A	3800230624611	3800230627032	N/A

V-TAC®
INNOVATIVE LED LIGHTING

4W
VT-1819

4123 3000K Warmwhite
4174 4500K Daywhite
4124 6000K White

E14 | P45 BULB TYPE

6W
VT-1880

4250 3000K Warmwhite
4251 4500K Daywhite
4252 6000K White

E14 | P45 BULB TYPE

Model No.	**VT-1819**	**VT-1880**
Watts	4W	6W
EQ. Watts	30W	40W
Voltage/Frequency	AC: 220-240V,50Hz	AC: 220-240V,50Hz
Luminous Flux	320lm	470lm
Commercial Type	P45	P45
LED Type	SMD	SMD
CRI	> 80	> 80
PF	> 0.4	> 0.5
Beam Angle	180'D	180'D
Base	E14	E14
Body Type	Plastic	Plastic
Dimension	45mm x 78mm	45mm x 80mm
EAN Code 3000K	3800230620996	3800230627049
EAN Code 4500K	3800230621009	3800230627056
EAN Code 6000K	3800230621016	3800230627063

MORE THAN 500 PRODUCTS

5W
VT-1861

4219 3000K Warmwhite
4220 4500K Daywhite
4242 6000K White

R39 BULB TYPE

E14

6W
VT-1876

4243 3000K Warmwhite
4138 4500K Daywhite
4246 6000K White

R50 BULB TYPE

E14

8W
VT-1862

4221 3000K Warmwhite
4140 4500K Daywhite
4244 6000K White

R63 BULB TYPE

E27

10W
VT-1894

4339 3000K Warmwhite
4340 4500K Daywhite
4341 6000K White

R80 BULB TYPE

E27

Model No.	VT-1861	VT-1876	VT-1862	VT-1894
Watts	3W	6W	8W	10W
EQ. Watts	/	/	/	/
Voltage/Frequency	AC: 220-240V,50Hz	AC: 220-240V,50Hz	AC: 220-240V,50Hz	AC:220-240V, 50Hz
Luminous Flux	210lm	400lm	500lm	800lm
Commercial Type	R39	R50	R63	R80
LED Type	SMD	SMD	SMD	SMD
CRI	> 80	> 80	> 80	>80
PF	> 0.4	> 0.4	> 0.5	>0.5
Beam Angle	120'D	120'D	120'D	120'D
Base	E14	E14	E27	E27
Body Type	Plastic	Plastic	Plastic	Plastic
Dimension	39mm x 67mm	50mm x 86mm	63mm x 100mm	80mm x 114mm
EAN Code 3000K	3800230625472	3800230626813	3800230625496	3800157601702
EAN Code 4500K	3800230625489	3800230620897	3800230620903	3800157601719
EAN Code 6000K	3800230626806	3800230626967	3800230626820	3800157601726

V-TAC®
INNOVATIVE LED LIGHTING

PL
BULB TYPE

E27

6W
VT-1926

4372 3000K Warmwhite
4109 4500K Daywhite
4110 6000K White

10W
VT-1929

4374 3000K Warmwhite
4126 4500K Daywhite
4125 6000K White

PL
BULB TYPE

G24

6W
VT-1926

4373 3000K Warmwhite
4115 4500K Daywhite
4116 6000K White

10W
VT-1929

4375 3000K Warmwhite
4298 4500K Daywhite
4299 6000K White

Model No.	**VT-1926**	**VT-1929**	**VT-1926**	**VT-1929**
Watts	6W	10W	6W	10W
EQ. Watts	60W	100W	60W	100W
Voltage/Frequency	AC: 200-240V, 50Hz	AC: 200-240V, 50Hz	AC: 200-240V, 50Hz	AC: 200-240V, 50Hz
Luminous Flux	485lm	850lm	485lm	850lm
Commercial Type	PL	PL	PL	PL
LED Type	SMD	SMD	SMD	SMD
CRI	> 80	> 80	> 80	> 80
PF	> 0.6	> 0.6	> 0.6	> 0.6
Beam Angle	120'D	120'D	120'D	120'D
Base	E27	E27	G24	G24
Body Type	Plastic + Aluminum	Plastic + Aluminum	Plastic + Aluminum	Plastic + Aluminum
Dimension	38mm x147mm	38mm x165mm	38mm x147mm	38mm x 165mm
EAN Code 3000K	3800157603683	3800157603706	3800157603676	3800157603690
EAN Code 4500K	3800230621122	3800230629692	3800230621085	3800230621108
EAN Code 6000K	3800230621139	3800230629708	3800230621092	3800230621115

MORE THAN 500 PRODUCTS

10W
VT-1893

4276 3000K Warmwhite
4277 4500K Daywhite
4278 6000K White

10W
VT-1893D DIMMABLE

4279 3000K Warmwhite
N/A 4500K Daywhite
N/A 6000K White

Model No.	**VT-1893**	**VT-1893D**
Watts	10W	10W
EQ. Watts	60W	60W
Voltage/Frequency	AC: 200-240V,50Hz	AC: 200-240V,50Hz
Luminous Flux	810lm	810lm
Commercial Type	G95	G95
LED Type	SMD	SMD
CRI	> 80	> 80
PF	> 0.5	> 0.5
Beam Angle	200'D	200'D
Base	E27	E27
Body Type	Thermal Plastic	Thermal Plastic
Dimension	95mm x 133mm	95mm x 133mm
EAN Code 3000K	3800230627889	3800230627919
EAN Code 4500K	3800230627896	N/A
EAN Code 6000K	3800230627902	N/A

V-TAC®
INNOVATIVE LED LIGHTING

E27

G120
BULB TYPE

13W VT-1883	13W VT-1884D DIMMABLE	15W VT-1898	18W VT-1899
4253 3000K Warmwhite	4254 3000K Warmwhite	4385 3000K Warmwhite	4433 3000K WarmWhite
4273 4500K Daywhite	N/A 4500K Daywhite	4386 4500K Daywhite	4434 4500K DayWhite
4274 6000K White	N/A 6000K White	4387 6000K White	4435 6000K White

Model No.	**VT-1883**	**VT-1884D**	**VT-1898**	**VT-1899**
Watts	13W	13W	15W	18W
EQ. Watts	75W	75W	100W	115W
Voltage/Frequency	AC: 200-240V,50Hz	AC: 200-240V,50Hz	AC:220-240V,50Hz	AC:220-240V,50Hz
Luminous Flux	1055lm	1055lm	1300lm	1800lm
Commercial Type	G120	G120	G120	G120
LED Type	SMD	SMD	SMD	SMD
CRI	> 80	> 80	>80	>80
PF	> 0.7	> 0.7	>0.7	>0.5
Beam Angle	200'D	200'D	200'D	200'D
Base	E27	E27	E27	E27
Body Type	Plastic	Plastic	Plastic	Plastic
Dimension	120mm x 158mm	120mm x 158mm	120mm x 158mm	120mm x 158mm
EAN Code 3000K	3800230627094	3800230627100	3800157603942	3800157606806
EAN Code 4500K	3800230627858	N/A	3800157603959	3800157606813
EAN Code 6000K	3800230627865	N/A	3800157603966	3800157606820

MORE THAN 500 PRODUCTS

20W

VT-1921

4345 3000K Warmwhite
4346 4500K Daywhite
4347 6000K White

Model No.	**VT-1921**
Watts	20W
EQ. Watts	120W
Voltage/Frequency	AC:100-240V,50Hz/60Hz
Luminous Flux	1600lm
Commercial Type	Big bulb
LED Type	SMD
CRI	>80
PF	>0.7
Beam Angle	200'D
Base	E27
Body Type	Plastic
Dimension	99.6mm x 190mm

EAN Code 3000K	3800157602266
EAN Code 4500K	3800157602273
EAN Code 6000K	3800157602280

V-TAC®
INNOVATIVE LED LIGHTING

E27

A120
BULB TYPE

30W
VT-1930

N/A 3000K Warmwhite
4280 4500K Daywhite
4281 6000K White

40W
VT-1945

4292 3000K Warmwhite
4293 4500K Daywhite
4294 6000K White

Model No.	**VT-1930**	**VT-1945**
Watts	30W	40W
EQ. Watts	150W	200W
Voltage/Frequency	AC: 120-240V, 50/60Hz	AC: 120-240V, 50/60Hz
Luminous Flux	2200lm	3400lm
Commercial Type	A120	A120
LED Type	SMD	SMD
CRI	> 80	> 80
PF	> 0.7	> 0.7
Beam Angle	150'D	150'D
Base	E27	E27
Body Type	Plastic Clad Aluminum	Plastic Clad Aluminum
Dimension	120mm x212mm	120mm x212mm
EAN Code 3000K	N/A	3800230628930
EAN Code 4500K	3800230628251	3800230628947
EAN Code 6000K	3800230628268	3800230628954

MORE THAN 500 PRODUCTS

10W
VT-1853

4325 3000K Warmwhite
N/A 4500K Daywhite
N/A 6000K White

10W
VT-1853

4334 3000K Warmwhite
N/A 4500K Daywhite
4326 6000K White

Model No.	**VT-1853**	**VT-1853**
Watts	10W	10W
EQ. Watts	60W	60W
Voltage/Frequency	AC: 200-240V, 50Hz	AC: 200-240V, 50Hz
Luminous Flux	806lm	806lm
Commercial Type	A60	A60
LED Type	SMD	SMD
CRI	> 80	> 80
PF	> 0.5	> 0.5
Beam Angle	200'D	200'D
Base	E27	B22
Body Type	Thermal Plastic	Thermal Plastic
Dimension	60mm x108mm	60mm x 108mm
EAN Code 3000K	3800157601122	3800157601252
EAN Code 4500K	N/A	N/A
EAN Code 6000K	N/A	3800157601139

V-TAC®
INNOVATIVE LED LIGHTING

12W
VT-1864

4328	3000K Warmwhite
N/A	4500K Daywhite
4329	6000K White

12W
VT-1864

4327	3000K Warmwhite
N/A	4500K Daywhite
N/A	6000K White

Model No.	**VT-1864**	**VT-1864**
Watts	12W	12W
EQ. Watts	75W	75W
Voltage/Frequency	AC: 200-240V, 50Hz	AC: 200-240V, 50Hz
Luminous Flux	1055lm	1055lm
Commercial Type	A60	A60
LED Type	SMD	SMD
CRI	> 80	> 80
PF	> 0.7	> 0.7
Beam Angle	200'D	200'D
Base	B22	E27
Body Type	Thermal Plastic	Thermal Plastic
Dimension	60mm x 118mm	60mm x118mm
EAN Code 3000K	3800157601153	3800157601146
EAN Code 4500K	N/A	N/A
EAN Code 6000K	3800157601160	N/A

MORE THAN 500 PRODUCTS

6W **VT-1855**	4330 3000K Warmwhite N/A 4500K Daywhite N/A 6000K White	
5W **VT-1959**	1651 3000K Warmwhite 1652 4500K Daywhite 1653 6000K White	
6W **VT-1880**	4331 3000K Warmwhite N/A 4500K Daywhite N/A 6000K White	

Model No.	**VT-1855**	**VT-1959**	**VT-1880**
Watts	6W	5W	6W
EQ. Watts	40W	35W	40W
Voltage/Frequency	AC: 220-240V, 50Hz	AC: 220-240V, 50Hz	AC: 220-240V,50Hz
Luminous Flux	470lm	320lm	470lm
Commercial Type	Candle	Spotlight	P45
LED Type	SMD	SMD	SMD
CRI	> 80	> 80	> 80
PF	> 0.5	> 0.5	> 0.5
Beam Angle	180'D	38'D	180'D
Base	E14	GU10	E14
Body Type	Plastic	Glass	Plastic
Dimension	37mm x 103mm	50mm x55mm	45mm x80mm
EAN Code 3000K	3800157601177	3800157601214	3800157601184
EAN Code 4500K	N/A	3800157601221	N/A
EAN Code 6000K	N/A	3800157601238	N/A

V-TAC®
INNOVATIVE LED LIGHTING

4W
VT-1986

4333 3000K Warmwhite
N/A 4500K Daywhite
N/A 6000K White

6W
VT-1887

4332 3000K Warmwhite
N/A 4500K Daywhite
N/A 6000K White

Model No.	**VT-1986**	**VT-1887**
Watts	4W	6W
EQ. Watts	40W	60W
Voltage/Frequency	AC: 220-240V, 50 Hz	AC: 220-240V, 50Hz
Luminous Flux	400lm	550lm
Commercial Type	Candle	A60
LED Type	Filament	Filament
CRI	> 80	> 80
PF	> 0.4	> 0.5
Beam Angle	300'D	300'D
Base	E14	E27
Body Type	Glass	Glass
Dimension	35mm x 100mm	60mm x107mm
EAN Code 3000K	3800157601207	3800157601191
EAN Code 4500K	N/A	N/A
EAN Code 6000K	N/A	N/A

MORE THAN 500 PRODUCTS

Accessories Pendant for LED Bulbs

Model No	VT-7228
SKU Code	3475
Color	Brown
Length	1000mm
Base	E27
EAN Code	3800157607919

Model No	VT-7228
SKU Code	3476
Color	Blue
Length	1000mm
Base	E27
EAN Code	3800157607926

Model No	VT-7228
SKU Code	3477
Color	White
Length	1000mm
Base	E27
EAN Code	3800157607933

Model No	VT-7228
SKU Code	3478
Color	Black
Length	1000mm
Base	E27
EAN Code	3800157607940

Model No	VT-7228
SKU Code	3479
Color	Pink
Length	1000mm
Base	E27
EAN Code	3800157607957

Model No	VT-7228
SKU Code	3480
Color	Red
Length	1000mm
Base	E27
EAN Code	3800157607964

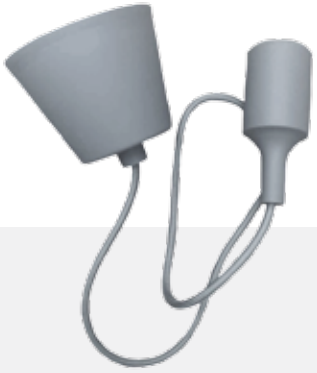

Model No	VT-7228
SKU Code	3481
Color	Grey
Length	1000mm
Base	E27
EAN Code	3800157607971

Converter Holder For LED Bulbs

B22-E14 Converter

SKU Code 3420

B22-E27 Converter

SKU Code 3419

E40-E27 Converter

SKU Code 3417

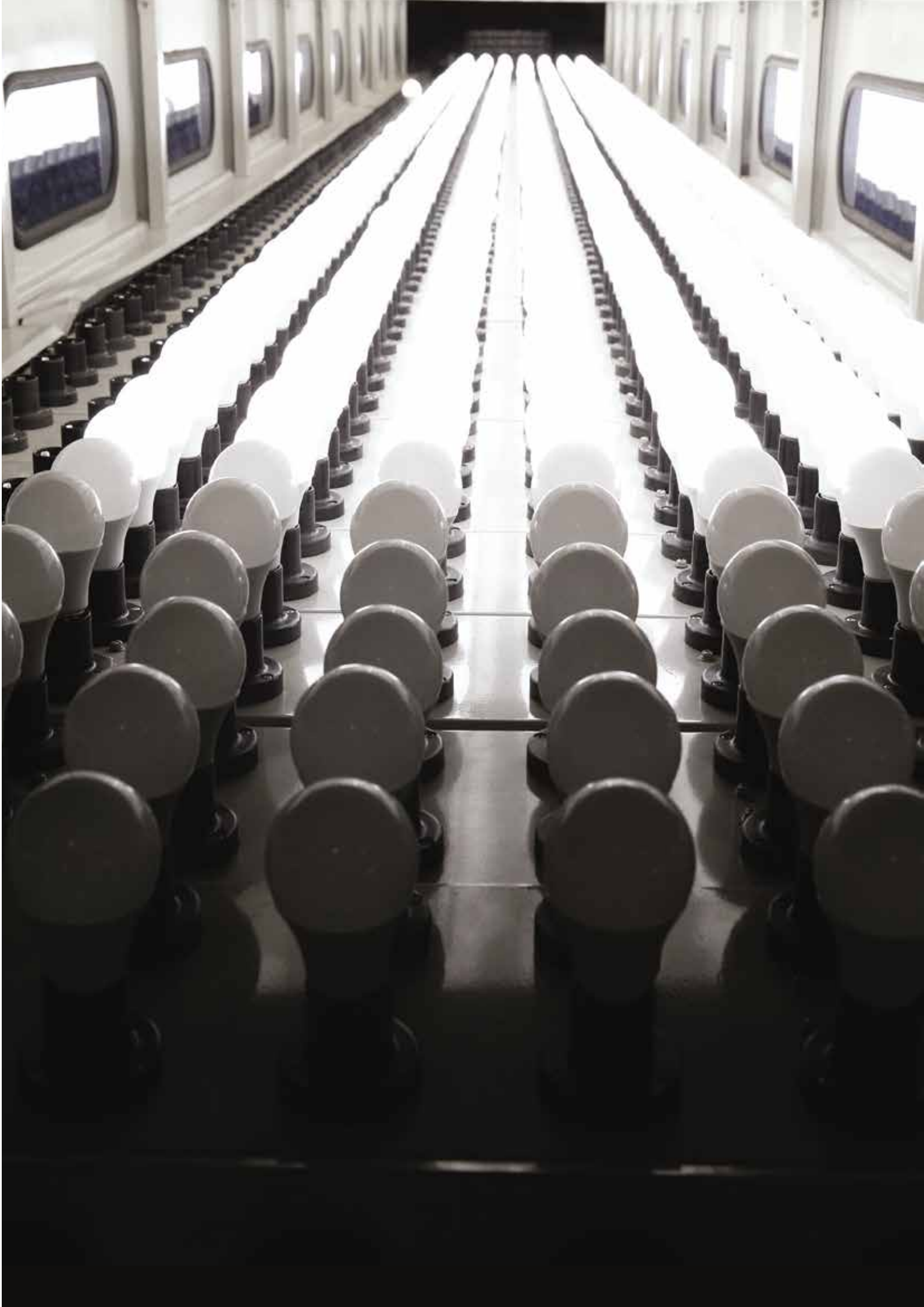

LED
PAR BULBS & AR111

This versatile series great quality light source also boasts of an impressive hour lamp life which has a huge impact on replacement costs

PRODUCT FEATURES

- Eco friendly and Power Saving alternative for Standard Halogen Par Lamps with a longer life.
- Each lamp is a direct retrofit for a comparable Halogen Par Lamp e.g. AR111, PAR 30 & PAR 38
- Exceptional Heat Radiation Efficiency
- Non - Flickering
- No UV Radiation
- Easy Installation
- Premium Quality Power Driver
- Creates better Lighting effect than the old halogen bulb
- Dimmable & Non Dimmable options available

APPLICATIONS

- Widely used in Showrooms, Exhibition Stands, Stores, Offices and Reception areas, Hotels, Bars and Commercial Lighting

SMD
LED TYPE

40W
EQUIVALENT

E27

8W
VT-1208

4263 3000K Warmwhite
4264 4500K Daywhite
4265 6000K White

SMD
LED TYPE

60W
EQUIVALENT

E27

12W
VT-1212

4266 3000K Warmwhite
4267 4500K Daywhite
4268 6000K White

15W
VT-1216

4269 3000K Warmwhite
4270 4500K Daywhite
4271 6000K White

E27

75W
EQUIVALENT

SMD
LED TYPE

Model No.	**VT-1208**	**VT-1212**	**VT-1216**
Watts	8W	12W	15W
EQ. Watts	40W	60W	75W
Voltage/Frequency	AC: 220-240V, 50Hz	AC: 220-240V, 50Hz	AC: 220-240V, 50Hz
Luminous Flux	450lm	750lm	1000lm
Commercial Type	PAR 20	PAR 30	PAR 38
LED Type	SMD	SMD	SMD
CRI	> 80	> 80	> 80
PF	> 0.5	> 0.5	> 0.5
Beam Angle	40'D	40'D	40'D
Base	E27	E27	E27
Body Type	Plastic	Plastic	Plastic
Dimension	63.5 x 83mm	95 x 114mm	120 x 132mm
EAN Code 3000K	3800230627483	3800230627513	3800230627544
EAN Code 4500K	3800230627490	3800230627520	3800230627551
EAN Code 6000K	3800230627506	3800230627537	3800230627568

V-TAC®
INNOVATIVE LED LIGHTING

IP65

Green

Red

Blue

100W EQUIVALENT

30° BEAM ANGLE

E27

1200 LUMENS

15W
VT-1125

4415 3000K WarmWhite
4416 4500K DayWhite
4417 6000K White

4418 Green
4419 Red
4420 Blue

Model No.	**VT-1125**
Watts	15W
EQ. Watts	100W
Voltage/Frequency	AC: 180-240V, 50/60Hz
Luminous Flux	1200lm
LED Type	SMD
Commercial Type	PAR38
CRI	> 80
PF	> 0.5
Beam Angle	30'D
Base	E27
Body Type	Plastic Coated Aluminum
IP Rating	IP65
Dimension	D:120 x 133mm

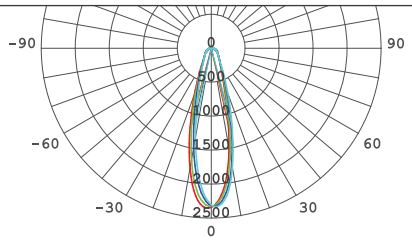

Beam Angle: 30°

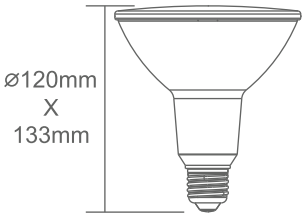

EAN Code 3000K	3800157606271	GREEN	3800157606301
EAN Code 4500K	3800157606288	RED	3800157606318
EAN Code 6000K	3800157606295	BLUE	3800157606325

MORE THAN 500 PRODUCTS

ACCESSORIES FOR PAR BULBS

ABS MATERIAL

E27

PAR 38

COMPATIBLE

IP44

VT-728

7044
Garden Spike
Single Head

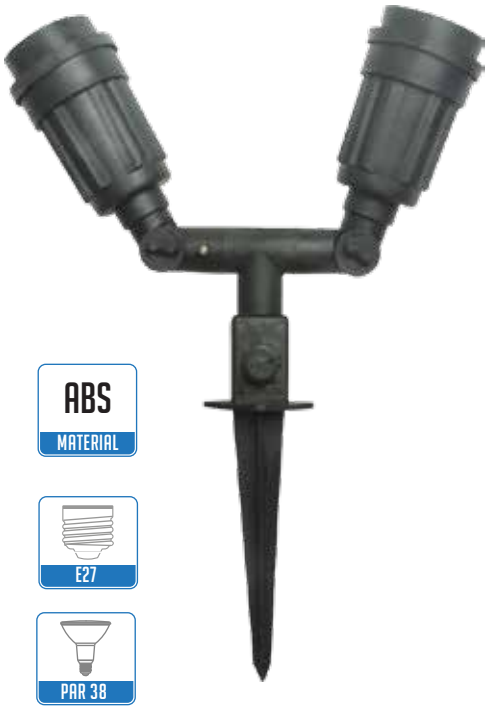

ABS MATERIAL

E27

PAR 38

COMPATIBLE

IP44

VT-729

7045
Garden Spike
Double Head

Model No.	**VT-728**	**VT-729**
Type	Outdoor	Outdoor
Suitable	VT-1125 Bulb	VT-1125 Bulb
Holder	E27	E27
Material	ABC	ABC
Color	Black	Black
IP Rating	IP44	IP44
Dimension	470 x 85 x 85mm	335 x 210 x 80mm

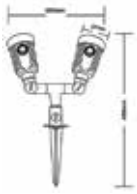

EAN Code	3800157606332	3800157606349

V-TAC®
INNOVATIVE LED LIGHTING

40° BEAM ANGLE

12W
VT-1112

4224 3000K Warmwhite
4223 4500K Daywhite
4225 6000K White

GU10

40° BEAM ANGLE

15W
VT-1110

4257 3000K Warmwhite
4256 4500K Daywhite
4255 6000K White

GX53 RECESSED

20° BEAM ANGLE

15W
VT-1110

4084 3000K Warmwhite
4062 4500K Daywhite
4061 6000K White

GX53 RECESSED

20° BEAM ANGLE

DIMMABLE

15W
VT-1110 D

4099 3000K Warmwhite
4106 4500K Daywhite
4086 6000K White

GX53 RECESSED

Model No.	VT-1112	VT-1110	VT-1110	VT-1110 D
Watts	12W	15W	15W	15W
EQ. Watts	60W	25W	25W	25W
Voltage/Frequency	AC: 200-240V, 50Hz	AC: 12V, 50Hz	AC: 12V, 50Hz	AC: 220V, 50Hz
Luminous Flux	650lm	780lm	780lm	780lm
Commercial Type	AR111	AR111	AR111	AR111
LED Type	COB	COB	COB	COB
CRI	> 80	> 80	> 80	> 80
PF	> 0.9	> 0.9	> 0.9	> 0.9
Beam Angle	40'D	40'D	20'D	20'D
Base	GU10	RECESSED GX53	RECESSED GX53	RECESSED GX53
Body Type	Plastic Clad Aluminum	Plastic Clad Aluminum	Plastic Clad Aluminum	Plastic Clad Aluminum
Dimension	111 x 91mm	111 x 86 x 63mm	111 x 86 x 63mm	111 x 86 x 63mm
EAN Code 3000K	3800230626257	3800230628664	3800230620064	3800230620088
EAN Code 4500K	3800230626219	3800230628657	3800230620057	3800230620071
EAN Code 6000K	3800230626264	3800230628640	3800230620040	3800230626486

MORE THAN 500 PRODUCTS

COB
LED TYPE

100W
EQUIVALENT

1500 LUMENS
20W
VT-1120

1243 3000K WarmWhite
1244 4500K DayWhite
1245 6000K White

20° BEAM ANGLE

1500 LUMENS
20W
VT-1120

1246 3000K WarmWhite
1247 4500K DayWhite
1248 6000K White

40° BEAM ANGLE

Model No.	**VT-1120**	**VT-1120**
Watts	20W	20W
EQ. Watts	100W	100W
Voltage/Frequency	AC: 220-240V, 50/60Hz	AC: 220-240V, 50/60Hz
Luminous Flux	1500lm	1500lm
LED Type	COB	COB
Commercial Type	AR111	AR111
CRI	> 80	> 80
PF	> 0.7	> 0.7
Beam Angle	20'D	40'D
Body Type	Die Cast Aluminum	Die Cast Aluminum
IP Rating	IP20	IP20
Dimension	D:111 x 61.5mm	D:111 x 61.5mm
Cutting Size	D:97mm 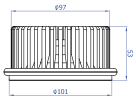	D:97mm 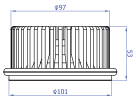
EAN Code 3000K	3800157606004	3800157606035
EAN Code 4500K	3800157606011	3800157606042
EAN Code 6000K	3800157606028	3800157606059

V-TAC®
INNOVATIVE LED LIGHTING

ACCESSORIES AR111

Model No.	VT-7221
SKU Code	3575
Color	White
Holder	1xAR111
Body Type	Aluminum
EAN Code	3800157604765

Model No.	VT-7221
SKU Code	3581
Color	Black
Holder	1xAR111
Body Type	Aluminum
EAN Code	3800157607063

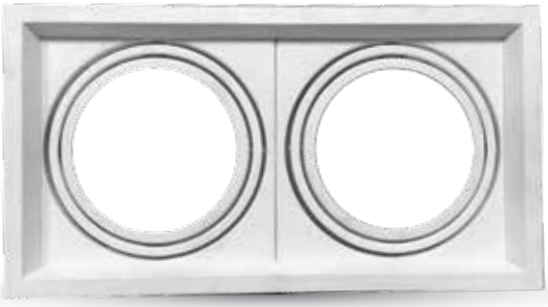

Model No.	VT-7222
SKU Code	3576
Color	White
Holder	2xAR111
Body Type	Aluminum
EAN Code	3800157604772

Model No.	VT-7222
SKU Code	3582
Color	Black
Holder	2xAR111
Body Type	Aluminum
EAN Code	3800157607070

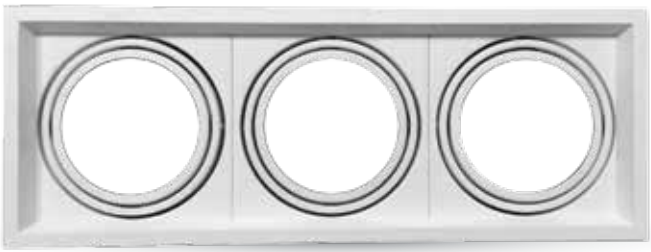

Model No.	VT-7223
SKU Code	3577
Color	White
Holder	3xAR111
Body Type	Aluminum
EAN Code	3800157604789

Model No.	VT-7223
SKU Code	3583
Color	Black
Holder	3xAR111
Body Type	Aluminum
EAN Code	3800157607087

MORE THAN 500 PRODUCTS

LED TUBES

Transform your existing space and make it more sustainable, beautify it with an even glow and make it safe with NO mercury. V-TAC LED Tube Series perfectly fit into existing linear fixtures and provide comparably better light levels to current Linear fluorescent systems .

PRODUCT FEATURES

- Cost effective, safe retrofit for T8 Tubes
- Perfectly matches with the traditional daylight tube f ixture
- Easy Installation
- No Lead or Mercury content hence Environment friendly
- No Ultraviolet or Infrared rays
- Non - flickering
- Long Lifespan, Low maintenance and energy saving
- Available in 60 cm, 120 cm, 150 cm & 180 cm
- Ballast or Starter NOT REQUIRED – DIRECT AC POWER

APPLICATIONS

- Widely used for Domestic and Commercial Lighting, Offices, Supermarkets, Shops, Hotels & similar environment

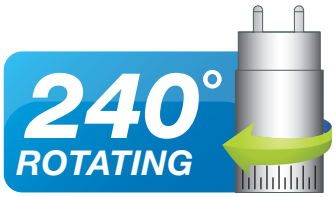

10W 60CM SIZE
VT-6272

6148 3000K Warmwhite
6153 4500K Daywhite
6144 6000K White

14W 90CM SIZE
VT-9272

N/A 3000K Warmwhite
6146 4500K Daywhite
6147 6000K White

18W 120CM SIZE
VT-1272

6149 3000K Warmwhite
6140 4500K Daywhite
6141 6000K White

22W 150CM SIZE
VT-1572

6150 3000K Warmwhite
6142 4500K Daywhite
6143 6000K White

Model No.	**VT-6272**	**VT-9272**	**VT-1272**	**VT-1572**
Watts	10W	14W	18W	22W
EQ. Watts	18W	25W	36W	55W
Voltage/Frequency	AC:220-240V, 50Hz	AC: 200-240V, 50Hz	AC: 220-240V, 50Hz	AC: 220-240V, 50Hz
Luminous Flux	800lm	1200lm	1600lm	1900lm
LED Chip	SMD	SMD	SMD	SMD
CRI	>80	>80	>80	>80
PF	> 0.5	> 0.5	> 0.5	> 0.5
Beam Angle	240'D	240'D	240'D	240'D
Body Type	Glass	Glass	Glass	Glass
IP Rating	IP20	IP20	IP20	IP20
Dimension	28mm x 600mm	28mm x 900mm	28mm x 1200mm	28mm x1500mm
	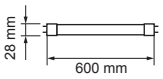	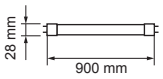	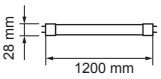	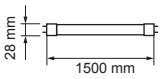
EAN Code 3000K	3800230627681	N/A	3800230627698	3800230627704
EAN Code 4500K	3800230627940	3800230627315	3800230626707	3800230626721
EAN Code 6000K	3800230627162	3800230627322	3800230626714	3800230626738

LED TUBES
GLASS NON-ROTATION

V-TAC®
INNOVATIVE LED LIGHTING

NON-ROTATABLE

10W 60CM SIZE
VT-6272

6204 3000K Warmwhite
6210 4500K Daywhite
6211 6000K White

14W 90CM SIZE
VT-9272

N/A 3000K Warmwhite
6234 4500K Daywhite
6235 6000K White

18W 120CM SIZE
VT-1272

6205 3000K Warmwhite
6208 4500K Daywhite
6206 6000K White

22W 150CM SIZE
VT-1572

6207 3000K Warmwhite
6212 4500K Daywhite
6213 6000K White

Model No.	**VT-6272**	**VT-9272**	**VT-1272**	**VT-1572**
Watts	10W	14W	18W	22W
Eq Watts	18W	25W	36W	58W
Voltage	AC:220-240V,50Hz	AC:220-240V,50Hz	AC:220-240V,50Hz	AC:220-240V,50Hz
Lumens	800lm	1200lm	1600lm	2000lm
LED Type	SMD	SMD	SMD	SMD
CRI	>80	>80	>80	>80
PF	>0.5	>0.5	>0.5	>0.5
Beam Angle	160'D	160'D	160'D	160'D
Body Type	Glass	Glass	Glass	Glass
On/off	>10000	>10000	>10000	>10000
IP Rating	IP20	IP20	IP20	IP20
Dimension	28mm x 600mm	28mm x 900mm	28mm x 1200mm	28mm x1500mm
	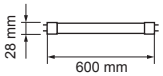	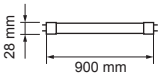	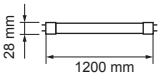	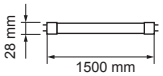
EAN Code 3000K	3800157604185	N/A	3800157604192	3800157604215
EAN Code 4500K	3800157604406	3800157607117	3800157604307	3800157604420
EAN Code 6000K	3800157604413	3800157607124	3800157604208	3800157604437

MORE THAN 500 PRODUCTS

18W
VT-1288

6223 3000K Warmwhite
6224 4500K Daywhite
6225 6000K White

120CM
SIZE

3 YEARS WARRANTY

120++ LM/W
HIGH LUMENS

24W
VT-1588

6226 3000K Warmwhite
6227 4500K Daywhite
6228 6000K White

150CM
SIZE

3 YEARS WARRANTY

120++ LM/W
HIGH LUMENS

Model No.	**VT-1288**	**VT-1588**
Watts	18W	24W
Eq Watts	45W	75W
Voltage	AC:220-240V,50Hz	AC:220-240V,50Hz
Lumens	2300lm	3000lm
LED Type	SMD	SMD
CRI	>80	>80
PF	>0.5	>0.5
Beam Angle	160'D	160'D
Body Type	Glass	Glass
On/off	>10000	>10000
IP Rating	IP20	IP20
Dimension	28mm x 1200mm	28mm x1500mm
	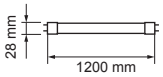	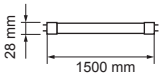
EAN Code 3000K	3800157605151	3800157605182
EAN Code 4500K	3800157605168	3800157605199
EAN Code 6000K	3800157605175	3800157605205

LED TUBES
PLASTIC ROTATION

V-TAC®
INNOVATIVE LED LIGHTING

10W
VT-6072

6229 3000K Warmwhite
6230 4500K Daywhite
6231 6000K White

60CM
SIZE

240° ROTATING

IN PLASTIC

Model No.	**VT-6072**
Watts	10W
Eq Watts	18W
Voltage	AC:220-240V,50Hz
Lumens	800lm
LED Type	SMD
CRI	>80
PF	>0.5
Beam Angle	160'D
Body Type	Plastic
On/off	>10000
IP Rating	IP20
Dimension	28mm x 600mm

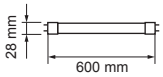

EAN Code 3000K	3800157605212
EAN Code 4500K	3800157605229
EAN Code 6000K	3800157605236

MORE THAN 500 PRODUCTS

10W
VT-6070 SMD

N/A 3000K Warmwhite
6126 4500K Daywhite
6127 6000K White

60CM
SIZE

18W
VT-1270 SMD

N/A 3000K Warmwhite
6122 4500K Daywhite
6123 6000K White

120CM
SIZE

22W
VT-1570 SMD

N/A 3000K Warmwhite
6124 4500K Daywhite
6125 6000K White

150CM
SIZE

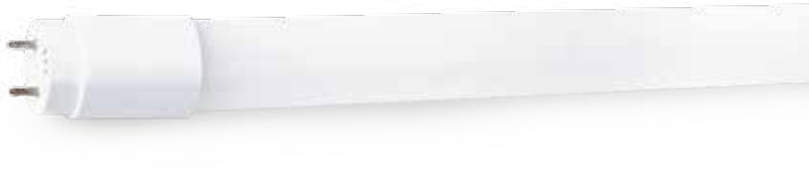

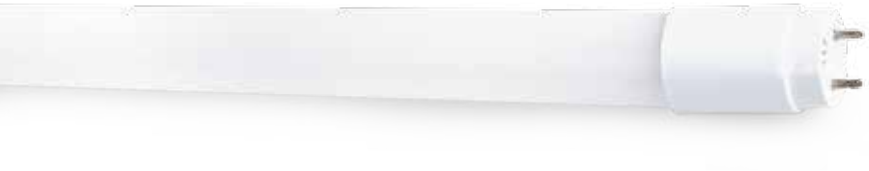

40W
VT-1840

N/A 3000K Warmwhite
6250 4500K Daywhite
6251 6000K White

180CM
SIZE

Model No.	VT-6070 SMD	VT-1270 SMD	VT-1570 SMD	VT-1840
Watts	10W	18W	22W	40W
EQ. Watts	25W	45W	55W	80W
Voltage/Frequency	AC:100-240V, 50Hz	AC: 100-240V, 50Hz	AC: 170-240V, 50Hz	AC:85-265V,50Hz
Luminous Flux	850lm	1600lm	2000lm	3600lm
LED Type	SMD	SMD	SMD	SMD
CRI	>80	>80	>80	>80
PF	> 0.8	> 0.8	> 0.8	>0.9
Beam Angle	270'D	270'D	270'D	120'D
Body Type	Thermal Plastic	Thermal Plastic	Thermal Plastic	Aluminum+PC
IP Rating	IP20	IP20	IP20	IP20
Dimension	26mm x 600mm	26mm x 1200mm	26mm x1500mm	28mm x 1800mm
	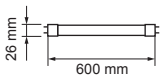	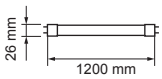	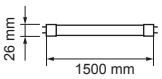	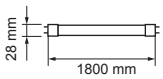
EAN Code 3000K	N/A	N/A	N/A	N/A
EAN Code 4500K	3800230623508	3800230623522	3800230623546	3800157607834
EAN Code 6000K	3800230623515	3800230623539	3800230623553	3800157607841

V-TAC®
INNOVATIVE LED LIGHTING

SUPER SLIM

10W 30CM SIZE
VT-8013

4987 3000K Warmwhite
4988 4500K Daywhite
4989 6000K White

20W 60CM SIZE
VT-8020

4990 3000K Warmwhite
4991 4500K Daywhite
4992 6000K White

40W 120CM SIZE
VT-8040

4993 3000K Warmwhite
4994 4500K Daywhite
4995 6000K White

40W 120CM SIZE
VT-8040

5080 3000K Warmwhite
5061 4500K Daywhite
5060 6000K White

Model No.	**VT-8013**	**VT-8020**	**VT-8040**	**VT-8040**
Watts	10W	20W	40W	40W
EQ. Watts	50W	100W	200W	200W
Voltage/Frequency	AC:200-240V,50Hz	AC:200-240V,50Hz	AC:200-240V,50Hz	AC:200-240V,50Hz
Luminous Flux	800lm	1600lm	3200lm	3200lm
LED Chip	SMD	SMD	SMD	SMD
CRI	>80	>80	>80	>80
PF	>0.9	>0.9	>0.9	>0.9
Beam Angle	110'D	110'D	110'D	110'D
Body Type	Aluminum+Plastic	Aluminum+Plastic	Aluminum+Plastic	Iron+Plastic
IP Rating	IP20	IP20	IP20	IP20
Dimension	300 x 75 x 25mm	600 x 75 x 25mm	1200 x 75 x 25mm	1200 x 75 x 25mm
	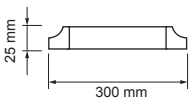	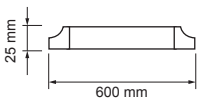	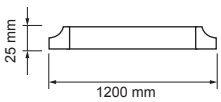	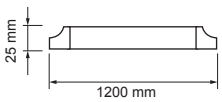
EAN Code 3000K	3800157601955	3800157601986	3800157602013	3800157608329
EAN Code 4500K	3800157601962	3800157601993	3800157602020	3800157605960
EAN Code 6000K	3800157601979	3800157602006	3800157602037	3800157605953

MORE THAN 500 PRODUCTS

LED TUBE FIXTURES
GRILL FITTINGS

16W 60CM SIZE
VT-8011

4974 3000K Warmwhite
4975 4500K Daywhite
4976 6000K White

32W 120CM SIZE
VT-8012

4977 3000K Warmwhite
4978 4500K Daywhite
4979 6000K White

Model No.	**VT-8011**	**VT-8012**
Watts	16W	32W
EQ. Watts	40W	80W
Voltage/Frequency	AC: 200-240V,50/60Hz	AC: 200-240V,50/60Hz
Luminous Flux	1200lm	2400lm
LED Chip	SMD	SMD
CRI	>80	>80
PF	> 0.9	> 0.9
Beam Angle	110'D	110'D
Body Type	Plastic	Plastic
IP Rating	IP20	IP20
Dimension	600 x 135 x 46mm	1200 x 135 x 46mm

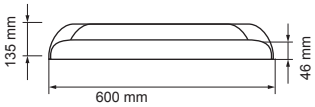

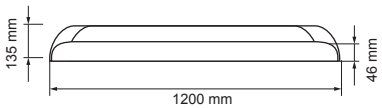

EAN Code 3000K	3800230629470	3800230629500
EAN Code 4500K	3800230629487	3800230629517
EAN Code 6000K	3800230629494	3800230629524

36W
VT-12042

120CM
SIZE

N/A 3000K Warmwhite
6202 4500K Daywhite
6203 6000K White

8071 Joint
8072 Wire

Model No.	**VT-12042**
Watts	36W
EQ. Watts	80W
Voltage/Frequency	AC85-265V/50-60Hz
Luminous Flux	2900lm
LED Chip	SMD
CRI	>80
PF	>0.9
Beam Angle	120'D
Body Type	IRON+PC
IP Rating	IP20
Dimension	1187 x 54 x36mm

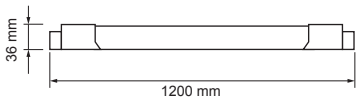

EAN Code 3000K	N/A
EAN Code 4500K	3800157604024
EAN Code 6000K	3800157604031

MORE THAN 500 PRODUCTS

T5 TUBE
WITH FITTING

5 upto PCS INTERLINKABLE

WITH ON/OFF SWITCH

4W 30CM SIZE
VT-3033

6166 3000K Warmwhite
6167 4500K Daywhite
6168 6000K White

7W 60CM SIZE
VT-6073

6169 3000K Warmwhite
6170 4500K Daywhite
6171 6000K White

14W 120CM SIZE
VT-1273

6172 3000K Warmwhite
6173 4500K Daywhite
6174 6000K White

Model No.	**VT-3033**	**VT-6073**	**VT-1273**
Watts	4W	7W	14W
EQ. Watts	8W	14W	28W
Voltage/Frequency	AC:200~240V, 50/60Hz	AC:200~240V, 50/60Hz	AC:200~240V, 50/60Hz
Luminous Flux	330lm	630lm	1260 lm
LED Chip	SMD	SMD	SMD
CRI	>80	>80	>80
PF	> 0.5	> 0.9	> 0.9
Beam Angle	141'D	141'D	141'D
Body Type	Plastic	Plastic	Plastic
IP Rating	IP20	IP20	IP20
Dimension	300 x 25mm	600 x 25mm	1200 x 25mm

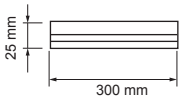

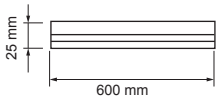

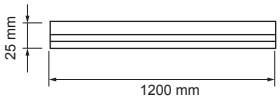

EAN Code 3000K	3800230629159	3800230629180	3800230629210
EAN Code 4500K	3800230629166	3800230629197	3800230629227
EAN Code 6000K	3800230629173	3800230629203	3800230629234

18W
VT-6048

IP65 TESTED & APPROVED

N/A 3000K Warmwhite
6198 4500K Daywhite
6199 6000K White

60CM SIZE

20W
VT-6020

IP65 TESTED & APPROVED

N/A 3000K Warmwhite
N/A 4500K Daywhite
6175 6000K White

60CM SIZE

40W
VT-6040

IP65 TESTED & APPROVED

N/A 3000K Warmwhite
N/A 4500K Daywhite
6154 6000K White

60CM SIZE

Model No.	**VT-6048**	**VT-6020**	**VT-6040**
Watts	18W	20W	40W
EQ. Watts	60W	50W	100W
Voltage/Frequency	AC:200-240V,50Hz	AC:200~240V, 50/60Hz	AC:200~240V, 50/60Hz
Luminous Flux	1400lm	1600 lm	3200 lm
LED Type	SMD	SMD	SMD
CRI	>70	>70	>70
PF	>0.9	> 0.9	> 0.9
Beam Angle	120'D	120'D	120'D
Body Type	Plastic	Aluminum+Plastic	Aluminum+Plastic
IP Rating	IP65	IP65	IP65
Dimension	600 x 86 x 70mm	600 x 86 x 70mm	600 x 86 x 70mm
	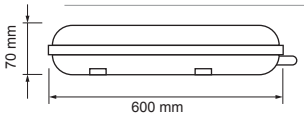	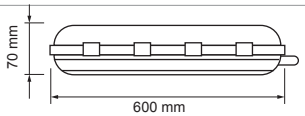	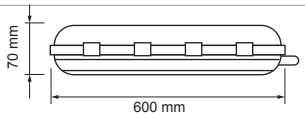
EAN Code 3000K	N/A	N/A	N/A
EAN Code 4500K	3800157603256	N/A	N/A
EAN Code 6000K	3800157603263	3800157600903	3800230628473

MORE THAN 500 PRODUCTS

LED TUBE FIXTURES
WATER-PROOF FITTINGS

36W
VT-1248

N/A 3000K Warmwhite
6200 4500K Daywhite
6201 6000K White

120CM SIZE

IP65 TESTED & APPROVED

40W
VT-1240 SMD

N/A 3000K Warmwhite
6178 4500K Daywhite
6061 6000K White

120CM SIZE

IP65 TESTED & APPROVED

60W
VT-1260 SMD

N/A 3000K Warmwhite
6179 4500K Daywhite
6062 6000K White

120CM SIZE

IP65 TESTED & APPROVED

Model No.	**VT-1248**	**VT-1240 SMD**	**VT-1260 SMD**
Watts	36W	40W	60W
EQ. Watts	120W	72W	150W
Voltage/Frequency	AC:200-240V,50Hz	AC: 200-240V, 50 Hz	AC: 200-240V, 50Hz
Luminous Flux	2800lm	3600lm	5100 - 5300lm
LED Type	SMD	SMD	SMD
CRI	>70	> 70	>70
PF	>0.9	> 0.9	> 0.9
Beam Angle	120'D	120'D	120'D
Body Type	Plastic	Plastic + Aluminium	Plastic + Aluminium
IP Rating	IP65	IP65	IP65
Dimension	1200 x 86 x 70mm	1200 x 86 x 70mm	1200 x 86 x 70mm
	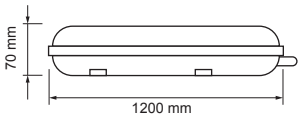	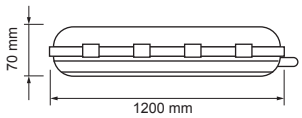	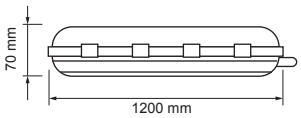
EAN Code 3000K	N/A	N/A	N/A
EAN Code 4500K	3800157603270	3800157601603	3800157601610
EAN Code 6000K	3800157603287	3800230625205	3800230625212

LED TUBE FIXTURES
WATER-PROOF FITTING

V-TAC®
INNOVATIVE LED LIGHTING

48W
VT-1548

N/A 3000K Warmwhite
6184 4500K Daywhite
6185 6000K White

150CM SIZE

IP65 TESTED & APPROVED

50W
VT-1551

N/A 3000K Warmwhite
6177 4500K Daywhite
6176 6000K White

150CM SIZE

IP65 TESTED & APPROVED

70W
VT-1571

N/A 3000K Warmwhite
6180 4500K Daywhite
6145 6000K White

150CM SIZE

IP65 TESTED & APPROVED

Model No.	**VT-1548**	**VT-1551**	**VT-1571**
Watts	48W	50W	70W
EQ. Watts	90W	110W	140W
Voltage/Frequency	AC85-265V/50-60Hz	AC:200-240V,50Hz	AC:200~240V, 50/60Hz
Luminous Flux	4000lm	4500lm	6300lm
LED Type	SMD	SMD	SMD
CRI	>75	>70	>70
PF	>0.9	>0.9	> 0.9
Beam Angle	120'D	120'D	120'D
Body Type	Plastic	Plastic	Plastic + Aluminium
IP Rating	IP65	IP65	IP65
Dimension	1480 x 86 x 72mm	1500 x 86 x 70mm	1500 x 86 x 70mm
	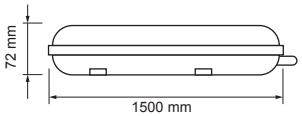	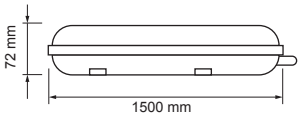	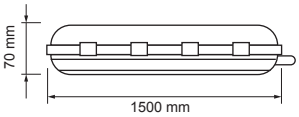
EAN Code 3000K	N/A	N/A	N/A
EAN Code 4500K	3800157602389	3800157601597	3800157601627
EAN Code 6000K	3800157602396	3800157601580	3800230627278

MORE THAN 500 PRODUCTS

10W
VT-8112

5068 3000K Warmwhite
5069 4500K Daywhite
5070 6000K White

60CM
SIZE

Model No.	**VT-8112**
Watts	10W
Eq Watts	50W
Voltage	AC:220-240V,50/60Hz
Lumens	800lm
LED Type	SMD
CRI	>80
PF	>0.9
Beam Angle	110'D
Body Type	Aluminum body,plastic diffuser
IP Rating	IP20
Dimension	579x78x35mm

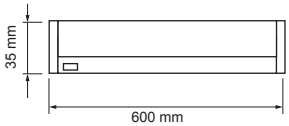

EAN Code 3000K	3800157606714
EAN Code 4500K	3800157606721
EAN Code 6000K	3800157606738

LED TUBE FIXTURES
WALL FITTING

V-TAC®
INNOVATIVE LED LIGHTING

10W 60CM SIZE
VT-8111

5071 3000K Warmwhite
5072 4500K Daywhite
5073 6000K White

20W 120CM SIZE
VT-8121

5074 3000K Warmwhite
5075 4500K Daywhite
5076 6000K White

Model No.	**VT-8111**	**VT-8121**
Watts	10W	20W
EQ. Watts	20W	40W
Voltage/Frequency	AC:85-265V,50/60Hz	AC:85-265V,50/60Hz
Luminous Flux	900lm	1800lm
LED Type	SMD	SMD
CRI	>80	>80
PF	>0.9	>0.9
Beam Angle	120'D	120'D
Body Type	Aluminum+PC	Aluminum+PC
IP Rating	IP20	IP20
Dimension	600 x 32mm	1200x32mm
	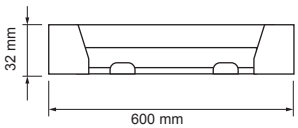	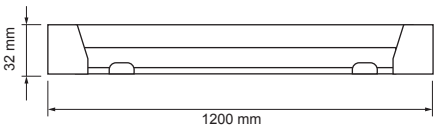
EAN Code 3000K	3800157606745	3800157606776
EAN Code 4500K	3800157606752	3800157606783
EAN Code 6000K	3800157606769	3800157606790

MORE THAN 500 PRODUCTS

LED TUBE FIXTURES
BATTEN FITTINGS

MODEL No.	VT-16010	VT-12020	VT-15020	VT-18011
SKU Code	6052	6054	6056	6151
Body Type	Aluminum	Aluminum	Aluminum	Aluminum
IP Rating	IP20	IP20	IP20	IP20
Size	600mm	1200mm	1500mm	1800mm
EAN Code	3800230624642	3800230624666	3800230624680	3800230627926

MODEL No.	VT-16011	VT-12021	VT-15021
SKU Code	6053	6055	6057
Body Type	Aluminum	Aluminum	Aluminum
IP Rating	IP20	IP20	IP20
Size	600mm x 2	1200mm x 2	1500mm x 2
EAN Code	3800230624659	3800230624673	3800230624697

Batten Fixtures for our T8 LED Tubes so they can be used in a variety of different applications such as public areas like hotels, restaurants or hospitals.

LED PANELS

Uniform radiance coupled with consistent illumination and zero hot or cold spots, just pure systematic radiance with the V-TAC LED Light Panels. Practical, Economical and friendly

PRODUCT FEATURES

- Ultra Slim Design
- Contemporary & Elegant Design
- Higher Light Transmission Rate
- Exterior shell, cannot be easily damaged
- No infrared, does not attract flies
- Easy to install
- No Lead or Mercury content hence Environment friendly
- Dimmable options available in selected models

APPLICATIONS

- Office Lighting (Conference Room, Hospitals, Hotels, Shopping Malls, Showroom and lobby cabin etc.) Kitchen and Domestic Lighting

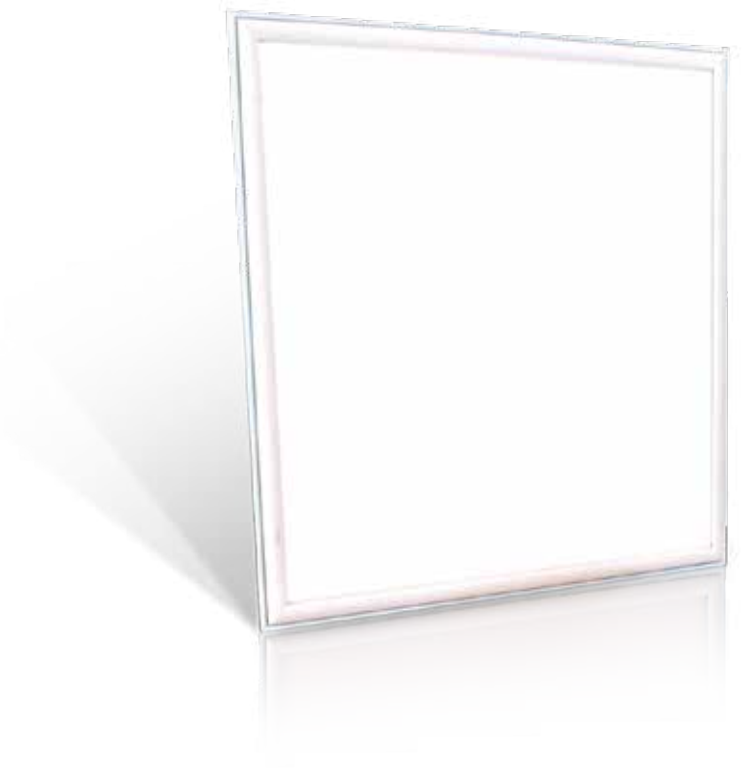

45W
VT-6060

6028 3000K Warmwhite
6024 4500K Daywhite
6025 6000K White

595 x 595 SIZE | 3600 LUMENS | 150W EQUIVALENT

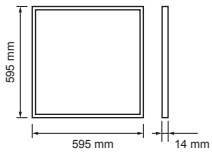

45W
VT-6068

60289 / 6220 3000K Warmwhite
60249 / 6218 4500K Daywhite
60259 / 6219 6000K White

595 x 595 SIZE | 3600 LUMENS | 150W EQUIVALENT

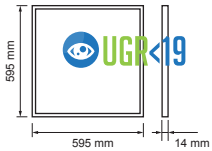

45W
VT-6060

60286 3000K Warmwhite
60246 4500K Daywhite
60256 6000K White

595 x 595 SIZE | 3600 LUMENS | 150W EQUIVALENT

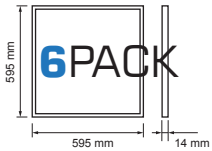

DRIVERS FOR PANELS (EMC APPROVED)

SKU	6004	6019	6029	60199	Compatible with
TYPE	NON-DIMMABLE	DIMMABLE	TRIDONIC	DIMMABLE	60289 / 6220
POWER	45W	45W	45W	45W	60249 / 6218
EAN CODE	3800230628275	3800157604017	N/A	N/A	60259 / 6219

Model No.	**VT-6060**	**VT-6068**	**VT-6060**
Watts	45W	45W	45W
EQ. Watts	150W	150W	150W
Voltage/Frequency	DC:30-42V,50Hz	DC:30-42V,50Hz	DC:30-42V,50Hz
Luminous Flux	3600lm	3600lm	3600lm
LED Type	SMD	SMD	SMD
CRI	>80	>80	>80
PF	> 0.9	> 0.9	> 0.9
Beam Angle	120'D	120'D	120'D
Body Type	Aluminum+PMMA+PS	Aluminum+PMMA+PS	Aluminum+PMMA+PS
Shape	Square	Square	Square
Dimension	595 x 595 x14mm	595 x 595 x14mm	595 x 595 x14mm
	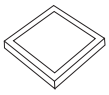	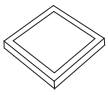	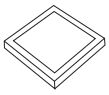
EAN Code 3000K	3800230624482	3800157604895	3800157608299
EAN Code 4500K	3800230623652	3800157604864	3800157608305
EAN Code 6000K	3800230623584	3800157604871	3800157608312

V-TAC®
INNOVATIVE LED LIGHTING

45W
VT-6069

6222 3000K WarmWhite
6217 4500K DayWhite
6221 6000K White

UGR<19

620 x 620 SIZE

3600 LUMENS

150W EQUIVALENT

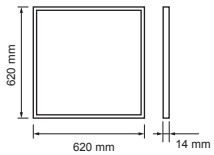

45W
VT-6062

6083 3000K WarmWhite
6063 4500K DayWhite
6084 6000K White

620 x 620 SIZE

3600 LUMENS

150W EQUIVALENT

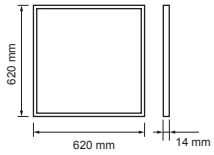

DRIVERS FOR PANELS (EMC APPROVED)

SKU	6004	6019	6029	60199	Compatible with
TYPE	NON-DIMMABLE	DIMMABLE	TRIDONIC	DIMMABLE	6222
POWER	45W	45W	45W	45W	6217
EAN CODE	3800230628275	3800157604017	N/A	N/A	6221

Model No.	**VT-6069**	**VT-6062**
Watts	45W	45W
EQ. Watts	150W	150W
Voltage/Frequency	DC:30-42V,50Hz	DC:30-42V,50Hz
Luminous Flux	3600lm	3600lm
LED Type	SMD	SMD
CRI	>80	>80
PF	>0.9	> 0.9
Beam Angle	120'D	120'D
Body Type	Aluminum+PMMA+PS	Aluminum+PMMA+PS
Shape	Square	Square
Dimension	620 x 620 x14mm	620 x 620 x14mm
	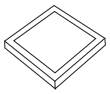	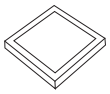
EAN Code 3000K	3800157604918	3800157601481
EAN Code 4500K	3800157604857	3800230625571
EAN Code 6000K	3800157604901	3800157601498

MORE THAN 500 PRODUCTS

29W
VT-6129

6240 3000K WarmWhite
6241 4500K DayWhite
6242 6000K White

120++ LM/W HIGH LUMENS

595 x 595 SIZE

3600 LUMENS

150W EQUIVALENT

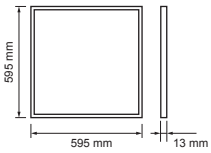

45W
VT-6145

N/A 3000K WarmWhite
6236 4500K DayWhite
6237 6000K White

120++ LM/W HIGH LUMENS

595 x 595 SIZE

5400 LUMENS

250W EQUIVALENT

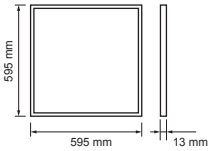

Model No.	**VT-6129**	**VT-6145**
Watts	29W	45W
EQ. Watts	150W	250W
Voltage/Frequency	AC:220-240V,50/60Hz	AC:220-240V,50/60Hz
Luminous Flux	3600lm	5400lm
LED Type	SMD	SMD
CRI	>80	>80
PF	>0.9	>0.9
Beam Angle	120'D	120'D
Body Type	Aluminum+PMMA+PC	Aluminum+PMMA+PC
Shape	Square	Square
Dimension	595 x 595 x13mm	595 x 595 x13mm
	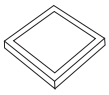	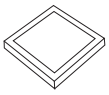
EAN Code 3000K	3800157608169	N/A
EAN Code 4500K	3800157608176	3800157607612
EAN Code 6000K	3800157608183	3800157607629

V-TAC®
INNOVATIVE LED LIGHTING

36W
VT-6136

N/A 3000K WarmWhite
6238 4500K DayWhite
6239 6000K White

120++ LM/W HIGH LUMENS

595 x 595 SIZE | 4320 LUMENS | 180W EQUIVALENT

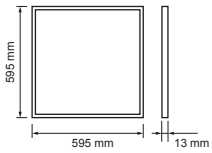

36W
VT-6137

N/A 3000K WarmWhite
6243 4500K DayWhite
N/A 6000K White

120++ LM/W HIGH LUMENS

620 x 620 SIZE | 4320 LUMENS | 180W EQUIVALENT

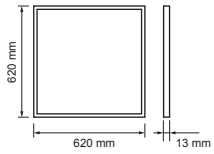

3 YEARS WARRANTY

DIMMABLE DRIVER COMPATIBLE

Model No.	VT-6136	VT-6137
Watts	36W	36W
EQ. Watts	180W	180W
Voltage/Frequency	AC:220-240V,50/60Hz	AC:220-240V,50/60Hz
Luminous Flux	4320lm	4320lm
LED Type	SMD	SMD
CRI	>80	>80
PF	>0.9	>0.9
Beam Angle	120'D	120'D
Body Type	Aluminum+PMMA+PC	Aluminum+PMMA+PC
Shape	Square	Square
Dimension	595 x 595 x13mm	620 x 620 x13mm
	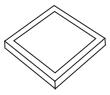	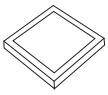
EAN Code 3000K	N/A	N/A
EAN Code 4500K	3800157607636	3800157608190
EAN Code 6000K	3800157607643	N/A

MORE THAN 500 PRODUCTS

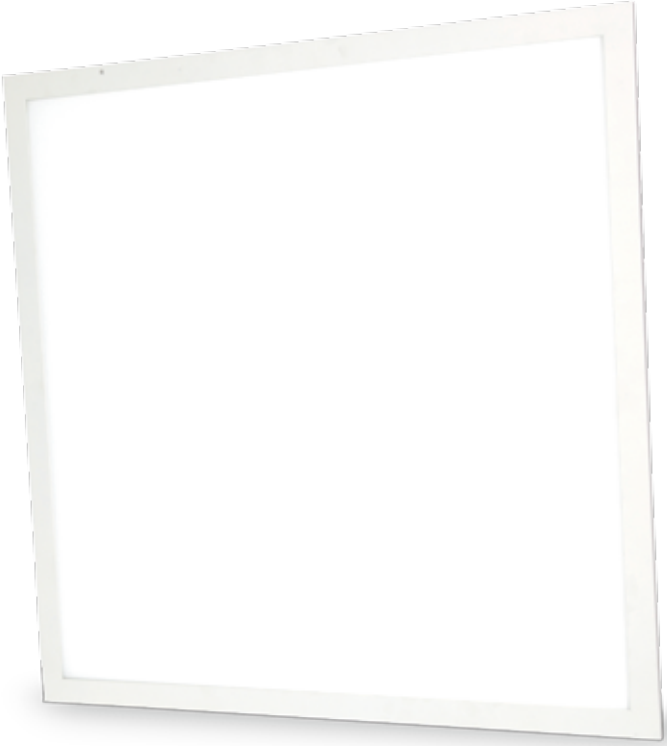

IP54

3 YEARS WARRANTY

42W
VT-6042

N/A 3000K WarmWhite
6232 4500K DayWhite
6233 6000K White

595 x 595 SIZE

4320 LUMENS

180W EQUIVALENT

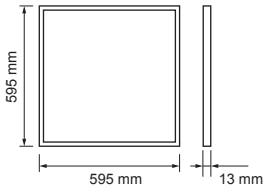

MODEL No	**VT-6042**
WATTS	42W
EQ. Watts	180W
Voltage/Frequency	AC:220-240V,50/60Hz
Luminous Flux	4320lm
LED Type	SMD
CRI	>80
PF	>0.9
Beam Angle	120'D
Body Type	Aluminum+PMMA+PC
Shape	Square
Dimension	595 x 595 x13mm

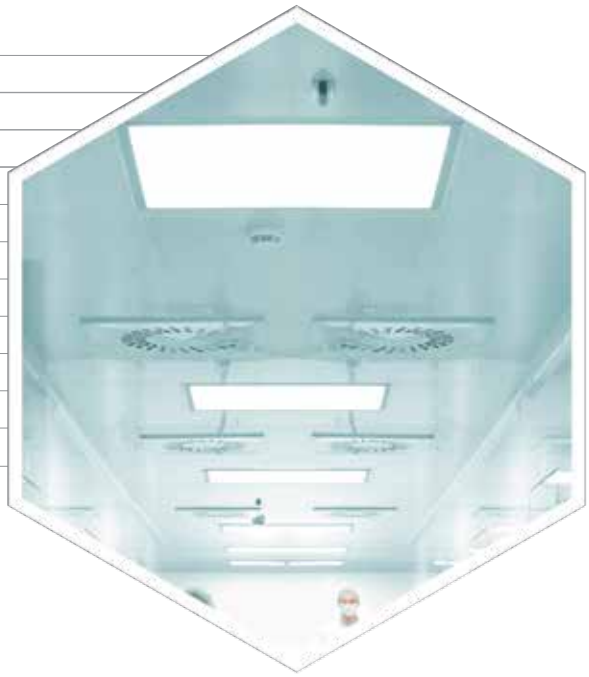

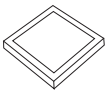

EAN Code 3000K	N/A
EAN Code 4500K	3800157607094
EAN Code 6000K	3800157607100

V-TAC®
INNOVATIVE LED LIGHTING

45W

VT-12030

6069 3000K Warmwhite
6026 4500K Daywhite
6027 6000K White

1195 x 295 SIZE

3600 LUMENS

150W EQUIVALENT

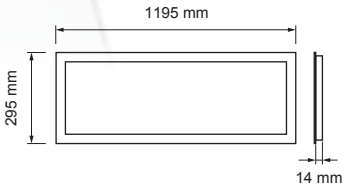

DRIVERS FOR PANELS (EMC APPROVED)

SKU	6004	6019	6029
TYPE	NON-DIMMABLE	DIMMABLE	TRIDONIC
POWER	45W	45W	45W
EAN CODE	3800230628275	3800157604017	N/A

Model No.	**VT-12030**
Watts	45W
EQ. Watts	150W
Voltage/Frequency	DC:30-42V,50Hz
Luminous Flux	3600lm
LED Type	SMD
CRI	>80
PF	> 0.9
Beam Angle	120'D
Body Type	Aluminum+PMMA+PS
Shape	Rectangle
Dimension	1195 x 295 x14mm

EAN Code 3000K	3800230628466
EAN Code 4500K	3800230623638
EAN Code 6000K	3800230623621

MORE THAN 500 PRODUCTS

72W

VT-12060

6066 3000K Warmwhite
6067 4500K Daywhite
6068 6000K White

1195 x 595 SIZE

5700 LUMENS

210W EQUIVALENT

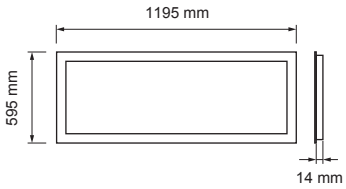

DRIVERS FOR PANELS

SKU	6047	6088
TYPE	EMC APPROVED -NON DIMMABLE	EMC APPROVED - DIMMABLE
POWER	72W	72W
EAN CODE	3800230627803	3800157602334

Model No.	**VT-12060**
Watts	72W
EQ. Watts	210W
Voltage/Frequency	AC: 170-240V, 50Hz
Luminous Flux	5700lm
LED Type	SMD 2835
CRI	>80
PF	> 0.9
Beam Angle	120'D
Body Type	Aluminum+PMMA+PS
Shape	Rectangle
Dimension	1195 x 595 x14mm

EAN Code 3000K	3800230627773
EAN Code 4500K	3800230627780
EAN Code 6000K	3800230627797

DALI Multi-current Driver

Model No	VT-24045
SKU Code	3103
Voltage	20-39V -1050mp
Watts/	40W/45W
EAN Code	3800157606837

Dimension

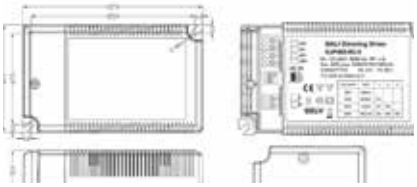

DALI Master

Model No	VT-24050
SKU Code	3104
Watts	<10W
EAN Code	3800157606844

Dimension

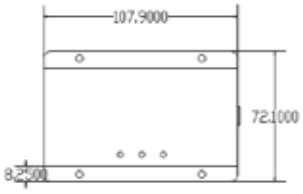

DALI Touch Panel Controller

Model No	VT-24049
SKU Code	3105
Watts	0.1W
EAN Code	3800157606851

Dimension

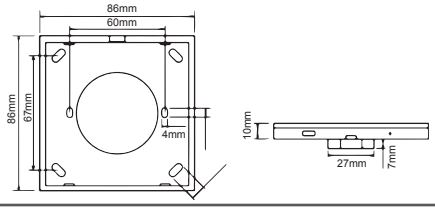

DALI Bus Power Supply

Model No	VT-24048
SKU Code	3106
Watts	4W
EAN Code	DALI POWER SUPPLY

Di mension

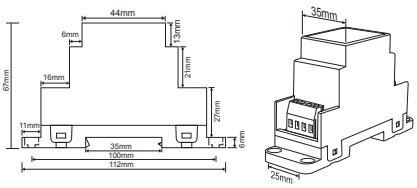

30W
VT-6041

6094 3000K Warmwhite
6095 4500K Daywhite
6096 6000K White

HANGING

2400 LUMENS

90W EQUIVALENT

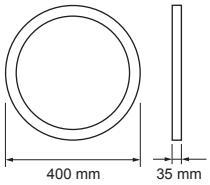

36W
VT-6051

6097 3000K Warmwhite
6098 4500K Daywhite
6099 6000K White

HANGING

2880 LUMENS

110W EQUIVALENT

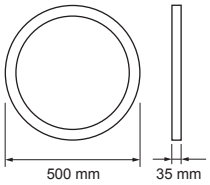

36W
VT-6050

6091 3000K Warmwhite
6092 4500K Daywhite
6093 6000K White

500 x 500 SIZE

2880 LUMENS

80W EQUIVALENT

SURFACE

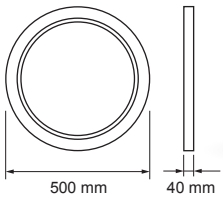

Model No.	VT-6041	VT-6051	VT-6050
Watts	30W	36W	36W
EQ. Watts	90W	110W	110W
Voltage/Frequency	AC:100-265V,50/60Hz	AC:100-265V,50/60Hz	AC:100-265V,50/60Hz
Luminous Flux	2400lm	2880lm	2880lm
LED Type	SMD	SMD	SMD
CRI	>80	>80	>80
PF	>0.9	>0.9	>0.9
Beam Angle	120'D	120'D	120'D
Body Type	Die Cast Aluminum	Die Cast Aluminum	Die Cast Aluminum
Shape	Round	Round	Round
Dimension	Φ400mm x 35mm	Φ500mm x 35mm	Φ500mm x 40mm
EAN Code 3000K	3800157604079	3800157604109	3800157604048
EAN Code 4500K	3800157604088	3800157604116	3800157604055
EAN Code 6000K	3800157604093	3800157604123	3800157604062

In order to make the slim panels more compatible, V-TAC has developed accessories so that the products can be installed in different types of option. This allows all our panels to be installed in three different types as required by the clients. They are :

- Recessed type
- Suspended mounted
- Surface mounted

Below are the accessories which support in making this type of insitallation possible

SUSPENDED MOUNTING FOR PANELS
PRODUCT SKU : 6018
EAN CODE: 3800230623669

This product can be used for all sizes of panels , that is

- 300 x 300
- 600 x 600
- 1200 x 300
- 1200 x 600

EMERGENCY PACK

13W
VT-513

SKU Code 7038
Suitable for 45W LED Panels, VT-6060, VT-6062

Voltage	AC: 65-265V,50/60Hz
Charging Time	30 Hours
Working Time	≥3 HOURS
Battery Capacity	Ni-cd 12V 3000AH
Body Type	Metal
Size	215x113x48mm

Case for External mounting for panels

Mounting for1200x 600
Product SKU: 9989

Mounting for 620x 620
Product SKU: 9997

Case for External mounting for panels

Mounting for 300 x 300
Product SKU: 9970
EAN Code: 3800230623690

Mounting for 600 x 600
Product SKU : 9967
EAN Code: 3800230623676

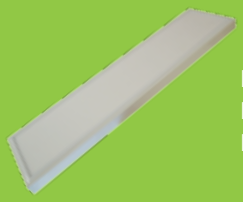

Mounting for 1200 x 300
Product SKU : 9969
EAN Code: 3800230623683

Extension Frame for 625 x 625
Product SKU : 9968
EAN Code: 3800230623706

20W
VT-3032

6214 3000K WarmWhite
6215 4500K DayWhite
6216 6000K White

295 x 295 SIZE

1600 LUMENS

80W EQUIVALENT

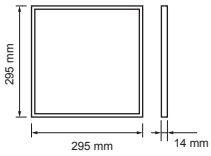

Model No.	**VT-3032**
Watts	20W
EQ. Watts	80W
Voltage/Frequency	AC:220-240V,50/60Hz
Luminous Flux	1600lm
LED Type	SMD
CRI	>80
PF	>0.9
Beam Angle	120'D
Body Type	Aluminum+PMMA+PS
Shape	Square
Dimension	295 x 295 x14mm

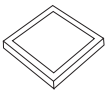

EAN Code 3000K	3800157604826
EAN Code 4500K	3800157604833
EAN Code 6000K	3800157604840

V-TAC®
INNOVATIVE LED LIGHTING

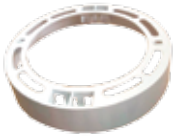

AVAILABLE WITH
SURFACE FITTING

6W
VT-609

4875 3000K Warmwhite
4876 4500K Daywhite
4877 6000K White

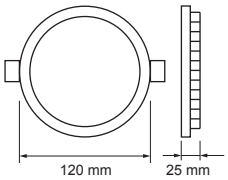

400 LUMENS

24W EQUIVALENT

12W
VT-1209

4878 3000K Warmwhite
4879 4500K Daywhite
4880 6000K White

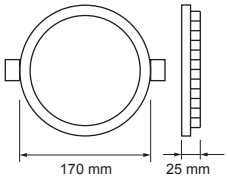

900 LUMENS

48W EQUIVALENT

18W
VT-1809

4881 3000K Warmwhite
4882 4500K Daywhite
4883 6000K White

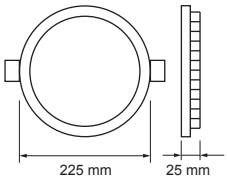

1350 LUMENS

72W EQUIVALENT

24W
VT-2409

4884 3000K Warmwhite
4885 4500K Daywhite
4886 6000K White

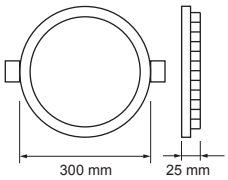

1600 LUMENS

100W EQUIVALENT

Model No.	VT-609	VT-1209	VT-1809	VT-2409
Watts	6W	12W	18W	224W
EQ. Watts	24W	48W	72W	100W
Voltage/Frequency	DC:30-42V,50Hz	DC:30-42V,50Hz	DC:30-42V,50Hz	DC:30-42V,50Hz
Luminous Flux	400lm	900lm	1350lm	1600lm
LED Type	SMD	SMD	SMD	SMD
CRI	>80	>80	>80	>80
PF	>0.5	>0.7	>0.7	>0.7
Beam Angle	120'D	120'D	120'D	120'D
Body Type	Plastic + Aluminium Heat Sink	Plastic + Aluminium Heat Sink	Plastic + Aluminium Heat Sink	Plastic + Aluminium Heat Sink
Shape	Round	Round	Round	Round
Dimension	Ø120mm x 25mm	Ø170mm x 25mm	Ø225mm x 25mm	Ø300mm x 25mm
Cutting Size	D=Ø105mm	D=Ø155mm	D=Ø205mm	D=Ø285mm
	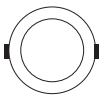	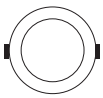	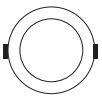	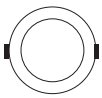
EAN Code 3000K	3800157601801	3800157601832	3800157601863	3800157601894
EAN Code 4500K	3800157601818	3800157601849	3800157601870	3800157601900
EAN Code 6000K	3800157601825	3800157601856	3800157601887	3800157601917

MORE THAN 500 PRODUCTS

6W
VT-607 RD

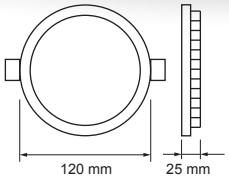

4854 / 48549 3000K Warmwhite
4855 / 48559 4500K Daywhite
4856 /48569 6000K White

420 LUMENS

24W EQUIVALENT

12W
VT-1207 RD

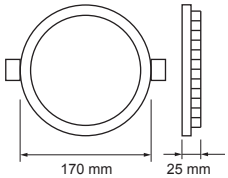

4857 / 48579 3000K Warmwhite
4858 / 48589 4500K Daywhite
4859 / 48599 6000K White

1000 LUMENS

48W EQUIVALENT

18W
VT-1807 RD

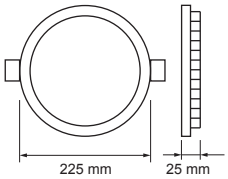

4860 / 48609 3000K Warmwhite
4861 / 48619 4500K Daywhite
4862 / 48629 6000K White

1500 LUMENS

72W EQUIVALENT

24W
VT-2407 RD

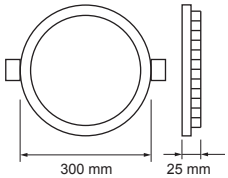

4872 / 48729 3000K Warmwhite
4873 / 48739 4500K Daywhite
4874 / 48749 6000K White

2400 LUMENS

100W EQUIVALENT

Model No.	VT-607 RD	VT-1207 RD	VT-1807 RD	VT-2407 RD
Watts	6W	12W	18W	24W
EQ. Watts	24W	48W	72W	100W
Voltage/Frequency	AC: 200-240V, 50/60Hz	AC: 200-240V, 50/60Hz	AC: 200-240V, 50/60Hz	AC:200-240V,50Hz
Luminous Flux	420lm	1000lm	1500lm	2400lm
LED Type	SMD	SMD	SMD	SMD
CRI	>80	>80	>80	>80
PF	> 0.5	> 0.6	> 0.6	>0.9
Beam Angle	120'D	120'D	120'D	120'D
Body Type	Aluminum+PMMA+PS	Aluminum+PMMA+PS	Aluminum+PMMA+PS	Aluminum+PMMA+PS
Shape	Round	Round	Round	Round
Dimension	Ø120mm x 25mm	Ø170mm x 25mm	Ø225mm x 25mm	Ø300mm x 25mm
Cutting Size	D=Ø105mm	D=Ø155mm	D=Ø205mm	D=Ø285mm
	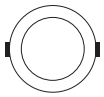	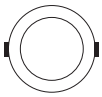	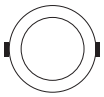	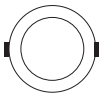
EAN Code 3000K	3800230629753	3800230629784	3800230629814	3800157601559
EAN Code 4500K	3800230629760	3800230629791	3800230629821	3800157601566
EAN Code 6000K	3800230629777	3800230629807	3800230629838	3800157601573

V-TAC®
INNOVATIVE LED LIGHTING

6W
VT-607 SQ

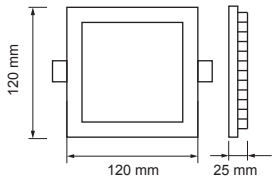

4863 / 48639 3000K Warmwhite
4864 / 48649 4500K Daywhite
4865 / 48659 6000K White

420 LUMENS

24W EQUIVALENT

12W
VT-1207 SQ

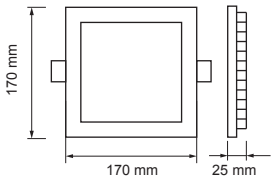

4866 / 48669 3000K Warmwhite
4867 / 48679 4500K Daywhite
4868 / 48689 6000K White

1000 LUMENS

48W EQUIVALENT

18W
VT-1807 SQ

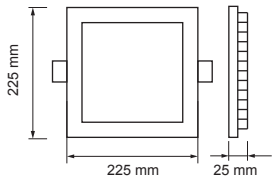

4869 / 48699 3000K Warmwhite
4870 / 48709 4500K Daywhite
4871 / 48719 6000K White

1500 LUMENS

72W EQUIVALENT

24W
VT-2407 SQ

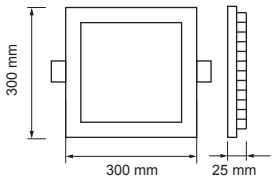

4887 / 48879 3000K Warmwhite
4888 / 48889 4500K Daywhite
4889 / 48899 6000K White

2400 LUMENS

100W EQUIVALENT

Model No.	VT-607 SQ	VT-1207 SQ	VT-1807 SQ	VT-2407 SQ
Watts	6W	12W	18W	24W
EQ. Watts	24W	48W	72W	100W
Voltage/Frequency	AC: 200-240V, 50/60Hz	AC: 200-240V, 50/60Hz	AC: 200-240V, 50/60Hz	AC:200-240V,50Hz
Luminous Flux	420lm	1000lm	1500lm	2400lm
LED Type	SMD	SMD	SMD	SMD
CRI	>80	>80	>80	>80
PF	> 0.5	> 0.6	> 0.6	>0.9
Beam Angle	120'D	120'D	120'D	120'D
Body Type	Aluminum+PMMA+PS	Aluminum+PMMA+PS	Aluminum+PMMA+PS	Aluminum+PMMA+PS
Shape	Square	Square	Square	Square
Dimension	120 x120 x 25mm	170 x170 x 25mm	225 x 225 x 25mm	300 x300 x 25mm
Cutting Size	105mm x105mm	155mm x155mm	205mm x205mm	285mm x285mm
EAN Code 3000K	3800230629845	3800230629876	3800230629906	3800157602198
EAN Code 4500K	3800230629852	3800230629883	3800230629913	3800157602204
EAN Code 6000K	3800230629869	3800230629890	3800230629920	3800157602211

MORE THAN 500 PRODUCTS

Dimmable Drivers for PREMIUM PANELS

SKU Code	8073
Watts	6W
Description	LED DRIVER DIMMABLE
EAN Code	3800157605823

Compatible with

48549 /48559 /48569/ 48639 /48649/ 48659

SKU Code	8074
Watts	12W
Description	LED DRIVER DIMMABLE
EAN Code	3800157605830

Compatible with

48579 /48589 /48599/ 48669 /48679/ 48689

SKU Code	8075
Watts	18W
Description	LED DRIVER DIMMABLE
EAN Code	3800157605847

Compatible with

48609 /48619 /48629/ 48699 /48709/ 48719

SKU Code	8076
Watts	24W
Description	LED DRIVER DIMMABLE
EAN Code	3800157605946

Compatible with

48729 /48739 /48749/ 48879 /48889/ 48899

SKU Code	8070
Watts	18w +24W
Description	LED DRIVER DIMMABLE
EAN Code	3800157605946

Compatible with

4860 / 4861 / 4862 / 4872 / 4873 / 4874
4869 / 4870 / 4871 / 4887 / 4888 / 4889

V-TAC®
INNOVATIVE LED LIGHTING

8W
VT-800 RD

4823 3000K Warmwhite
4822 4500K Daywhite
4821 6000K White

24W EQUIVALENT

480 LUMENS

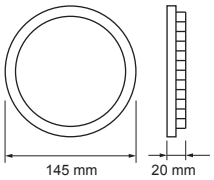

8W
VT-800 SQ

4820 3000K Warmwhite
4819 4500K Daywhite
4818 6000K White

24W EQUIVALENT

480 LUMENS

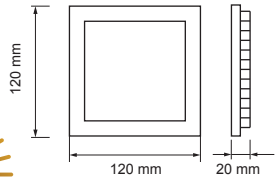

15W
VT-1500 RD

4829 3000K Warmwhite
4828 4500K Daywhite
4827 6000K White

45W EQUIVALENT

1350 LUMENS

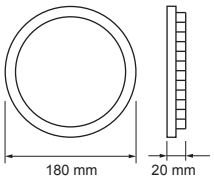

15W
VT-1500 SQ

4826 3000K Warmwhite
4825 4500K Daywhite
4824 6000K White

45W EQUIVALENT

1350 LUMENS

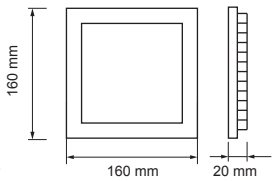

DRIVERS FOR PANELS (EMC APPROVED)

SKU	8036	8037	8058	8059
TYPE	Non-dimmable	Non-dimmable	Dimmable	Dimmable
POWER	8W	15W	8W	15W
EAN CODE	38002306255195	3800230625526	3800230625540	3800230625557

Model No.	VT-800 RD	VT-800 SQ	VT-1500 RD	VT-1500 SQ
Watts	8W	8W	15W	15W
EQ. Watts	24W	24W	45W	45W
Voltage/Frequency	AC:110-265V, 50/60Hz	AC:110-265V, 50/60Hz	AC:110-265V, 50/60Hz	AC:110-265V, 50/60Hz
Luminous Flux	480lm	480lm	1350lm	1350lm
LED Type	SMD	SMD	SMD	SMD
CRI	>80	>80	>80	>80
PF	>0.9	>0.9	>0.9	>0.9
Beam Angle	120'D	120'D	120'D	120'D
Body Type	Aluminum(PKW)	Aluminum(PKW)	Aluminum(PKW)	Aluminum(PKW)
Shape	Round	Square	Round	Square
Dimension	Ø145mm x 20mm	120 x120 x 20mm	Ø180mm x 20mm	160 x160 x 20mm
Cutting Size	D=Ø125mm	105 x105mm	D=Ø160mm	140 x140mm
		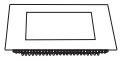		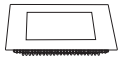
EAN Code 3000K	3800230622594	3800230622570	3800230622631	3800230622617
EAN Code 4500K	3800230624963	3800230624970	3800230624987	3800230624994
EAN Code 6000K	3800230622587	3800230622563	3800230622624	3800230622600

MORE THAN 500 PRODUCTS

22W
VT-2200 RD

4835 3000K Warmwhite
4834 4500K Daywhite
4833 6000K White

70W EQUIVALENT

1700 LUMENS

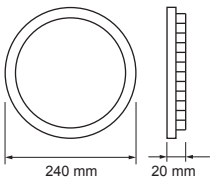

22W
VT-2200 SQ

4832 3000K Warmwhite
4831 4500K Daywhite
4830 6000K White

70W EQUIVALENT

1700 LUMENS

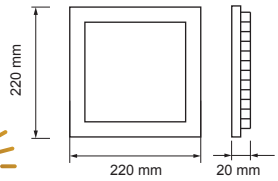

28W
VT-2800 RD

4848 3000K Warmwhite
4849 4500K Daywhite
4850 6000K White

84W EQUIVALENT

1960 LUMENS

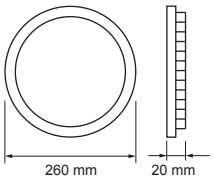

DRIVERS FOR PANELS (EMC APPROVED)

SKU	8038	8060	8065
TYPE	NON-DIMMABLE	DIMMABLE DRIVER	NON-DIMMABLE
POWER	22W	22W	28W
EAN CODE	3800230625533	3800230625564	3800230627742

Model No.	VT-2200 RD	VT-2200 SQ	VT-2800 RD
Watts	22W	22W	28W
EQ. Watts	70W	70W	84W
Voltage/Frequency	AC: 110-265V, 50/60Hz	AC: 110-265V, 50/60Hz	AC: 170-240V,50Hz
Luminous Flux	1700lm	1700lm	1960lm
LED Type	SMD	SMD	SMD
CRI	> 80	>80	>80
PF	> 0.9	> 0.9	> 0.8
Beam Angle	120'D	120'D	120'D
Body Type	Aluminum (PKW)	Aluminum(PKW)	Aluminum(PKW)
Shape	Round	Square	Round
Dimension	Ø240mm x 20mm	220 x220 x 20mm	Ø260mm x 20mm
Cutting Size	D=Ø220mm	195 x195mm	D=Ø220mm
		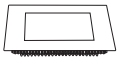	
EAN Code 3000K	3800230622679	3800230622655	3800230627711
EAN Code 4500K	3800230625007	3800230625014	3800230627728
EAN Code 6000K	3800230622662	3800230622648	3800230627735

V-TAC®
INNOVATIVE LED LIGHTING

8W
VT-888 RD

4931 3000K WarmWhite
4932 4500K DayWhite
4933 6000K White

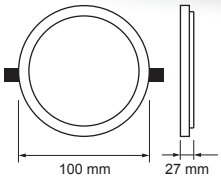

560 LUMENS

40W EQUIVALENT

15W
VT-1515 RD

4934 3000K WarmWhite
4935 4500K DayWhite
4936 6000K White

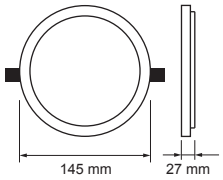

1500 LUMENS

100W EQUIVALENT

22W
VT-2222 RD

4937 3000K WarmWhite
4938 4500K DayWhite
4939 6000K White

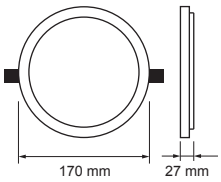

2200 LUMENS

120W EQUIVALENT

29W
VT-2929 RD

4940 3000K WarmWhite
4941 4500K DayWhite
4942 6000K White

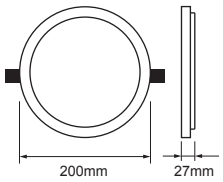

2800 LUMENS

200W EQUIVALENT

Model No.	VT-888 RD	VT-1515 RD	VT-2222 RD	VT-2929 RD
Watts	8W	15W	22W	29W
EQ. Watts	40W	100W	120W	200W
Voltage/Frequency	AC:220-240V,50/60Hz	AC:220-240V,50/60Hz	AC:220-240V,50/60Hz	AC:220-240V,50/60Hz
Luminous Flux	560lm	1500lm	2200lm	2800lm
LED Type	SMD	SMD	SMD	SMD
CRI	>80	>80	>80	>80
PF	>0.9	>0.9	>0.9	>0.9
Beam Angle	110'D	110'D	110'D	110'D
Body Type	Die Cast Aluminum	Die Cast Aluminum	Die Cast Aluminum	Die Cast Aluminum
Shape	Round	Round	Round	Round
Dimension	Ø100mm x 27mm	Ø145mm x 27mm	Ø170mm x 27mm	Ø200mm x 27mm
Cutting Size	D=Ø90mm	D=Ø135mm	D=Ø160mm	D=Ø185mm
	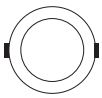	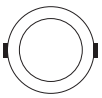	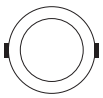	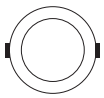
EAN Code 3000K	3800157606479	3800157606509	3800157606530	3800157606561
EAN Code 4500K	3800157606486	3800157606516	3800157606547	3800157606578
EAN Code 6000K	3800157606493	3800157606523	3800157606554	3800157606585

MORE THAN 500 PRODUCTS

TRIMLESS 6.5MM

8W
VT-888 SQ

4943 3000K WarmWhite
4944 4500K DayWhite
4945 6000K White

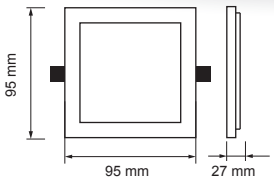

560 LUMENS

40W EQUIVALENT

15W
VT-1515 SQ

4946 3000K WarmWhite
4947 4500K DayWhite
4948 6000K White

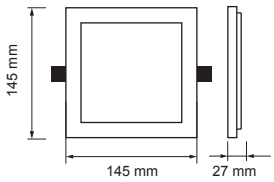

1500 LUMENS

100W EQUIVALENT

22W
VT-2222 SQ

4949 3000K WarmWhite
4950 4500K DayWhite
4951 6000K White

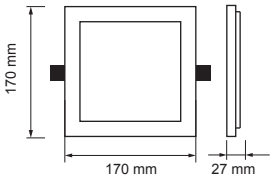

2200 LUMENS

120W EQUIVALENT

29W
VT-2929 SQ

4952 3000K WarmWhite
4953 4500K DayWhite
4954 6000K White

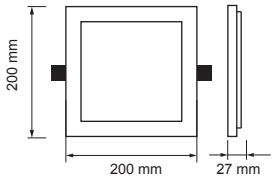

2800 LUMENS

200W EQUIVALENT

Model No.	VT-888 SQ	VT-1515 SQ	VT-2222 SQ	VT-2929 SQ
Watts	8W	15W	22W	29W
EQ. Watts	40W	100W	120W	200W
Voltage/Frequency	AC:220-240V,50/60Hz	AC:220-240V,50/60Hz	AC:220-240V,50/60Hz	AC:220-240V,50/60Hz
Luminous Flux	560lm	1500lm	2200lm	2800lm
LED Type	SMD	SMD	SMD	SMD
CRI	>80	>80	>80	>80
PF	>0.9	>0.9	>0.9	>0.9
Beam Angle	110'D	110'D	110'D	110'D
Body Type	Die Cast Aluminum	Die Cast Aluminum	Die Cast Aluminum	Die Cast Aluminum
Shape	Square	Square	Square	Square
Dimension	95 x 95x 27mm	145 x145 x 27mm	170 x170 x 27mm	200 x 200 x 27mm
Cutting Size	85mm x 85mm	135mm x 135mm	160mm x 160mm	185mm x 185mm
EAN Code 3000K	3800157606592	3800157606622	3800157606653	3800157606684
EAN Code 4500K	3800157606608	3800157606639	3800157606660	3800157606691
EAN Code 6000K	3800157606615	3800157606646	3800157606677	3800157606707

V-TAC®
INNOVATIVE LED LIGHTING

6W
VT-605 RD

4904 3000K WarmWhite
4905 4500K DayWhite
4906 6000K White

420 LUMENS

35W EQUIVALENT

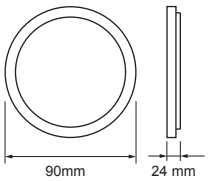

SURFACE

12W
VT-1205 RD

4910 3000K WarmWhite
4911 4500K DayWhite
4912 6000K White

1000 LUMENS

60W EQUIVALENT

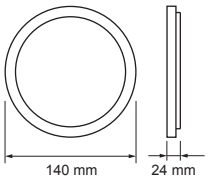

SURFACE

18W
VT-1805 RD

4916 3000K WarmWhite
4917 4500K DayWhite
4918 6000K White

1500 LUMENS

75W EQUIVALENT

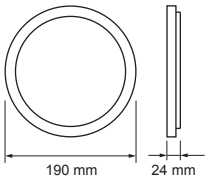

SURFACE

Model No.	**VT-605 RD**	**VT-1205 RD**	**VT-1805 RD**
Watts	6W	12W	18W
EQ. Watts	35W	60W	75W
Voltage/Frequency	AC:85-265V,50/60Hz	AC:85-265V,50/60Hz	AC:85-265V,50/60Hz
Luminous Flux	420lm	1000lm	1500lm
LED Type	SMD	SMD	SMD
CRI	>80	>80	>80
PF	>0.5	>0.6	>0.6
Beam Angle	120'D	120'D	120'D
Body Type	Aluminum	Aluminum	Aluminum
Shape	Round	Round	Round
Dimension	Ø90mm x 24mm	Ø140mm x 24mm	Ø190mm x 24mm
EAN Code 3000K	3800157605380	3800157605441	3800157605502
EAN Code 4500K	3800157605397	3800157605458	3800157605519
EAN Code 6000K	3800157605403	3800157605465	3800157605526

MORE THAN 500 PRODUCTS

6W
VT-605 SQ

4904 3000K WarmWhite
4905 4500K DayWhite
4906 6000K White

420 LUMENS

35W EQUIVALENT

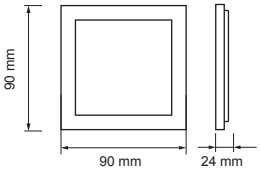

SURFACE

12W
VT-1205 SQ

4910 3000K WarmWhite
4911 4500K DayWhite
4912 6000K White

1000 LUMENS

60W EQUIVALENT

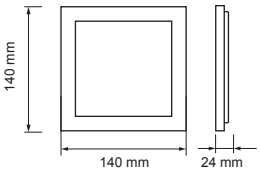

SURFACE

18W
VT-1805 SQ

4916 3000K WarmWhite
4917 4500K DayWhite
4918 6000K White

1500 LUMENS

75W EQUIVALENT

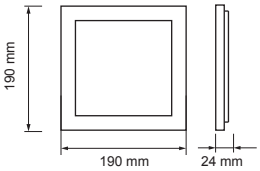

SURFACE

Model No.	**VT-605 SQ**	**VT-1205 SQ**	**VT-1805 SQ**
Watts	6W	12W	18W
EQ. Watts	35W	60W	75W
Voltage/Frequency	AC:85-265V,50/60Hz	AC:85-265V,50/60Hz	AC:85-265V,50/60Hz
Luminous Flux	420lm	1000lm	1500lm
LED Type	SMD	SMD	SMD
CRI	>80	>80	>80
PF	>0.5	>0.6	>0.6
Beam Angle	120'D	120'D	120'D
Body Type	Aluminum	Aluminum	Aluminum
Shape	Square	Square	Square
Dimension	90 x 90 x 24mm	140 x140 x 24mm	190 x 190 x 24mm
EAN Code 3000K	3800157605410	3800157605472	3800157605533
EAN Code 4500K	3800157605427	3800157605489	3800157605540
EAN Code 6000K	3800157605434	3800157605496	3800157605557

V-TAC®
INNOVATIVE LED LIGHTING

8W
VT-1408 RD

4805 3000K Warmwhite
4804 4500K Daywhite
4803 6000K White

480 LUMENS

24W EQUIVALENT

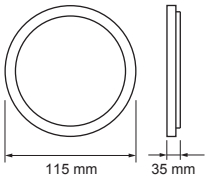

SURFACE

15W
VT-1415 RD

4811 3000K Warmwhite
4810 4500K Daywhite
4809 6000K White

1350 LUMENS

45W EQUIVALENT

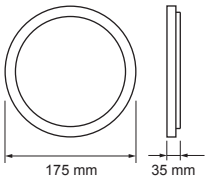

SURFACE

22W
VT-1422 RD

4817 3000K Warmwhite
4816 4500K Daywhite
4815 6000K White

1700 LUMENS

66W EQUIVALENT

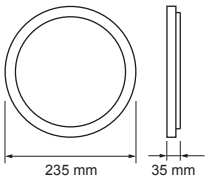

SURFACE

Model No.	**VT-1408 RD**	**VT-1415 RD**	**VT-1422 RD**
Watts	8W	15W	22W
EQ. Watts	24W	45W	66W
Voltage/Frequency	AC: 110-265V, 50/60Hz	AC: 110-265V, 50/60Hz	AC: 110-265V, 50/60Hz
Luminous Flux	480lm	1350lm	1700lm
LED Type	SMD	SMD	SMD 5630
CRI	>80	>80	> 80
PF	> 0.9	> 0.9	> 0.9
Beam Angle	120'D	120'D	120'D
Body Type	Aluminum(PKW)	Aluminum(PKW)	Aluminum (PKW)
Shape	Round	Round	Round
Dimension	Ø115mm x 35mm	Ø175mm x 35mm	Ø235mm x 35mm
Cutting Size	D=Ø 70mm	D=Ø 130mm	D=Ø 190mm
EAN Code 3000K	3800230622730	3800230622792	3800230622853
EAN Code 4500K	3800230622723	3800230622785	3800230622846
EAN Code 6000K	3800230622716	3800230622778	3800230622839

MORE THAN 500 PRODUCTS

8W
VT-1408 SQ

4802 3000K Warmwhite
4801 4500K Daywhite
4800 6000K White

480 LUMENS

24W EQUIVALENT

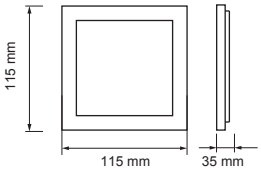

SURFACE

15W
VT-1415 SQ

4808 3000K Warmwhite
4807 4500K Daywhite
4806 6000K White

1350 LUMENS

45W EQUIVALENT

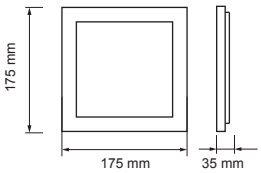

SURFACE

22W
VT-1422 SQ

4814 3000K Warmwhite
4813 4500K Daywhite
4812 6000K White

1700 LUMENS

66W EQUIVALENT

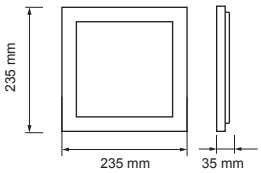

SURFACE

Model No.	**VT-1408 SQ**	**VT-1415 SQ**	**VT-1422 SQ**
Watts	8W	15W	22W
EQ. Watts	24W	45W	66W
Voltage/Frequency	AC: 110-265V, 50/60Hz	AC: 110-265V, 50/60Hz	AC: 110-265V, 50/60Hz
Luminous Flux	480lm	1350lm	1700lm
LED Type	SMD 5630	SMD 5630	SMD 5630
CRI	>80	>80	> 80
PF	> 0.9	> 0.9	> 0.9
Beam Angle	120'D	120'D	120'D
Body Type	Aluminum(PKW)	Aluminum(PKW)	Aluminum (PKW)
Shape	Square	Square	Square
Dimension	115 x 115 x 35mm	175 x 175 x 35mm	235mm x 235mm x 35mm
Cutting Size			
EAN Code 3000K	3800230622709	3800230622761	3800230622822
EAN Code 4500K	3800230622693	3800230622754	3800230622815
EAN Code 6000K	3800230622686	3800230622747	3800230622808

V-TAC®
INNOVATIVE LED LIGHTING

TWIN LED SERIES

SURFACE MOUNTED

8W
VT-809

4890 3000K Warmwhite
4891 4500K Daywhite
4892 6000K White

560 LUMENS

24W EQUIVALENT

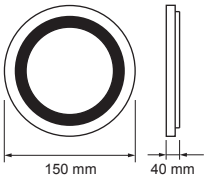

15W
VT-1509

4893 3000K Warmwhite
4894 4500K Daywhite
4895 6000K White

1200 LUMENS

45W EQUIVALENT

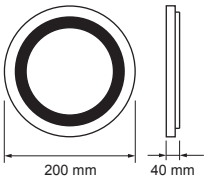

22W
VT-2209

4896 3000K Warmwhite
4897 4500K Daywhite
4898 6000K White

1800 LUMENS

66W EQUIVALENT

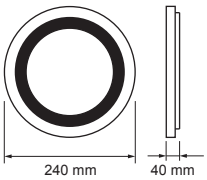

Model No.	**VT-809**	**VT-1509**	**VT-2209**
Watts	8W	15W	22W
EQ. Watts	24W	45W	66W
Voltage/Frequency	AC:100-240V,50/60Hz	AC:100-240V,50/60Hz	AC:100-240V,50/60Hz
Luminous Flux	560lm	1200lm	1800lm
LED Type	SMD	SMD	SMD
CRI	>80	>80	>80
PF	>0.9	>0.9	>0.9
Beam Angle	120'D	120'D	120'D
Body Type	PKW	PKW	PKW
Shape	Round	Round	Round
Dimension	Ø150mm x 40mm	Ø200mm x 40mm	Ø240mm x 40mm
EAN Code 3000K	3800157602594	3800157602624	3800157602655
EAN Code 4500K	3800157602600	3800157602631	3800157602662
EAN Code 6000K	3800157602617	3800157602648	3800157602679

MORE THAN 500 PRODUCTS

TWIN LED SERIES

SURFACE MOUNTED

8W
VT-809 SQ

4922 3000K WarmWhite
4923 4500K DayWhite
4924 6000K White

560 LUMENS

24W EQUIVALENT

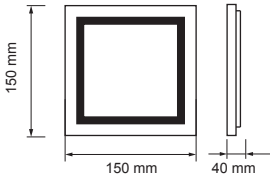

15W
VT-1509 SQ

4925 3000K WarmWhite
4926 4500K DayWhite
4927 6000K White

1200 LUMENS

45W EQUIVALENT

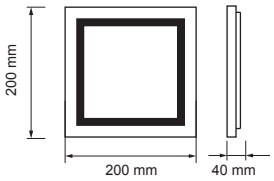

22W
VT-2209 SQ

4928 3000K WarmWhite
4929 4500K DayWhite
4930 6000K White

1800 LUMENS

66W EQUIVALENT

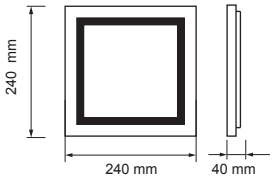

Model No.	**VT-809 SQ**	**VT-1509 SQ**	**VT-2209 SQ**
Watts	8W	15W	22W
EQ. Watts	24W	45W	66W
Voltage/Frequency	AC:100-240V,50/60Hz	AC:100-240V,50/60Hz	AC:100-240V,50/60Hz
Luminous Flux	560lm	1200lm	1800lm
LED Type	SMD	SMD	SMD
CRI	>80	>80	>80
PF	>0.9	>0.9	>0.9
Beam Angle	120'D	120'D	120'D
Body Type	PKW	PKW	PKW
Shape	Square	Square	Square
Dimension	150 x 150 x 40mm	200 x 200 x 40mm	240 x 240 x 40mm
EAN Code 3000K	3800157605564	3800157605595	3800157605625
EAN Code 4500K	3800157605571	3800157605601	3800157605632
EAN Code 6000K	3800157605588	3800157605618	3800157605649

V-TAC®
INNOVATIVE LED LIGHTING

6W
VT-602G RD

4740 3000K Warmwhite
N/A 4500K Daywhite
4739 6000K White

420 LUMENS

20W EQUIVALENT

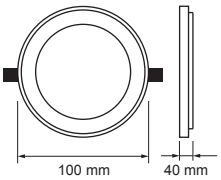

12W
VT-1202G RD

4744 3000K Warmwhite
N/A 4500K Daywhite
4743 6000K White

840 LUMENS

40W EQUIVALENT

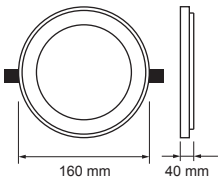

18W
VT-1881G RD

4760 3000K Warmwhite
N/A 4500K Daywhite
4759 6000K White

1260 LUMENS

60W EQUIVALENT

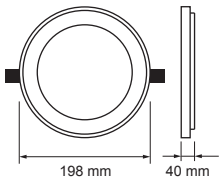

Model No.	**VT-602G RD**	**VT-1202G RD**	**VT-1881G RD**
Watts	6W	12W	18W
EQ. Watts	20W	40W	60W
Voltage/Frequency	AC: 100-240V, 50/60Hz	AC: 100-240V, 50/60Hz	AC: 100-240V, 50/60Hz
Luminous Flux	420lm	840lm	1260lm
LED Type	SMD	SMD	SMD
CRI	>80	>80	>80
PF	>0.5	> 0.5	> 0.5
Beam Angle	120'D	120'D	120'D
Body Type	Glass+Aluminum	Glass+Aluminum	Glass+Aluminum
Shape	Round	Round	Round
Dimension	Ø100mm x40mm	Ø160mm x40mm	Ø198mm x40mm
Cutting Size	D=Ø75mm	D=Ø120mm	D=Ø145mm
EAN Code 3000K	3800230622891	3800230622938	3800230622976
EAN Code 4500K	N/A	N/A	N/A
EAN Code 6000K	3800230622884	3800230622921	3800230622969

MORE THAN 500 PRODUCTS

6W
VT-602G SQ

4738 3000K Warmwhite
N/A 4500K Daywhite
4737 6000K White

420 LUMENS

20W EQUIVALENT

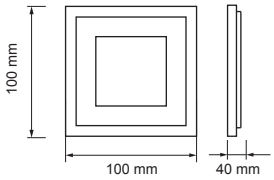

12W
VT-1202G SQ

4742 3000K Warmwhite
N/A 4500K Daywhite
4741 6000K White

840 LUMENS

40W EQUIVALENT

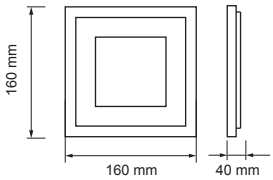

18W
VT-1881G SQ

4746 3000K Warmwhite
N/A 4500K Daywhite
4745 6000K White

1260 LUMENS

60W EQUIVALENT

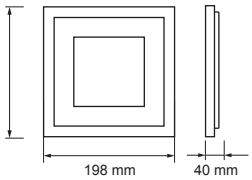

Model No.	**VT-602G SQ**	**VT-1202G SQ**	**VT-1881G SQ**
Watts	6W	12W	18W
EQ. Watts	20W	40W	60W
Voltage/Frequency	AC: 100-240V, 50/60Hz	AC: 100-240V, 50/60Hz	AC: 100-240V, 50/60Hz
Luminous Flux	420lm	840lm	1260lm
LED Type	SMD	SMD	SMD
CRI	>80	>80	>80
PF	>0.5	> 0.5	> 0.5
Beam Angle	120'D	120'D	120'D
Body Type	Glass+Aluminum	Glass+Aluminum	Glass+Aluminum
Shape	Round	Round	Round
Dimension	100 x 100 x 40mm	160 x 160 x 40mm	198x 198 x 40mm
Cutting Size	75mm x 75mm	120mm x 120mm	145mm x 145mm
	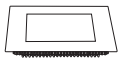	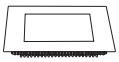	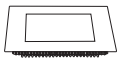
EAN Code 3000K	3800230622877	3800230622914	3800230622952
EAN Code 4500K	N/A	N/A	N/A
EAN Code 6000K	3800230622860	3800230622907	3800230622945

LED FLOOD LIGHTS

V-TAC's LED Floodlights are ideal for lighting Driveways, Gardens and Buildings. These energy eff icient lights emit Bright, Vibrant Light and are an eco friendly replacement for traditional Halogen Floodlights and Metal Halide fixtures

PRODUCT FEATURES

- Available in White , Warm White and RGB Light output option
- Available from 10W up to 400W
- Premium Quality Aluminium Alloy body
- Corrosion Resistant
- Fascia glass sealed with SILICONE RUBBER ensuring superior waterproof / airtight performance
- High Power LED chip
- Built in constant current driver
- Better Power Savings
- Built in Power supply, No external ballast required

APPLICATIONS

- Widely used for Lighting Driveways, Gardens & Buildings, Commercial Bill Boards & Hoardings, Plazas, Sports Grounds & Parking Lots

100° BEAM ANGLE

50W EQUIVALENT

800 LUMENS

10W
VT-4810

N/A 3000K Warmwhite
5733 4500K Daywhite
5734 6000K White

SUPER SLIM

HIGH POWER SMD

Model No	**VT-4810**
Watts	10W
EQ. Watts	50W
Voltage/Frequency	AC:100-240V,50/60Hz
Luminous Flux	800lm
CRI	>70
PF	>0.95
Beam Angle	100'D
Color of Fixture	White
Body Type	Die cast Aluminum
IP Rating	IP65
Dimension	132 x 117 x 36mm

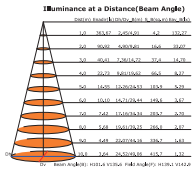

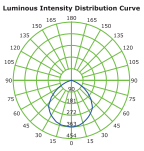

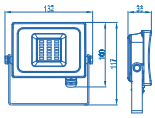

EAN Code 3000K	N/A
EAN Code 4500K	3800157606905
EAN Code 6000K	3800157606912

V-TAC®
INNOVATIVE LED LIGHTING

100° BEAM ANGLE

50W EQUIVALENT

800 LUMENS

10W
VT-4810

5720 3000K Warmwhite
5721 4500K Daywhite
5722 6000K White

SUPER SLIM

HIGH POWER SMD

Model No	**VT-4810**
Watts	10W
EQ. Watts	50W
Voltage/Frequency	AC:100-240V,50/60Hz
Luminous Flux	800lm
CRI	>70
PF	>0.95
Beam Angle	100'D
Color of Fixture	Grey & Black
Body Type	Die cast Aluminum
IP Rating	IP65
Dimension	132 x 117 x 36mm

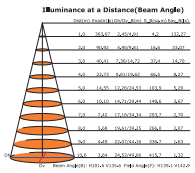

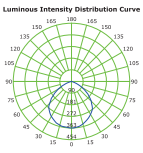

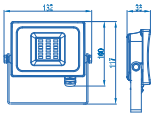

EAN Code 3000K	3800157605120
EAN Code 4500K	3800157605137
EAN Code 6000K	3800157605144

MORE THAN 500 PRODUCTS

SLIM LED FLOODLIGHT

like never seen before!

20W
VT-4820

5676 3000K Warmwhite
5677 4500K Daywhite
5678 6000K White

30W
VT-4830

5679 3000K Warmwhite
5680 4500K Daywhite
5681 6000K White

50W
VT-4850

5682 3000K Warmwhite
5683 4500K Daywhite
5684 6000K White

100W
VT-48100

5685 3000K Warmwhite
5686 4500K Daywhite
5687 6000K White

Model No	**VT-4820**	**VT-4830**	**VT-4850**	**VT-48100**
Watts	20W	30W	50W	100W
EQ. Watts	100W	150W	250W	500W
Voltage/Frequency	AC:100-240V,50/60Hz	AC:100-240V,50/60Hz	AC:100-240V,50/60Hz	AC:100-240V,50/60Hz
Luminous Flux	1600lm	2400lm	4000lm	8000lm
CRI	>70	>70	>70	>70
PF	>0.95	>0.95	>0.95	>0.95
Beam Angle	100'D	100'D	100'D	100'D
Color of Fixture	White	White	White	White
Body Type	Die cast Aluminum	Die cast Aluminum	Die cast Aluminum	Die cast Aluminum
IP Rating	IP65	IP65	IP65	IP65
Dimension	182 x 142 x 36mm	233 x 188 x 36mm	296 x 225 x 40mm	353 x 268 x 46mm
EAN Code 3000K	3800157603355	3800157603386	3800157603416	3800157603447
EAN Code 4500K	3800157603362	3800157603393	3800157603423	3800157603454
EAN Code 6000K	3800157603379	3800157603409	3800157603430	3800157603461

V-TAC®
INNOVATIVE LED LIGHTING

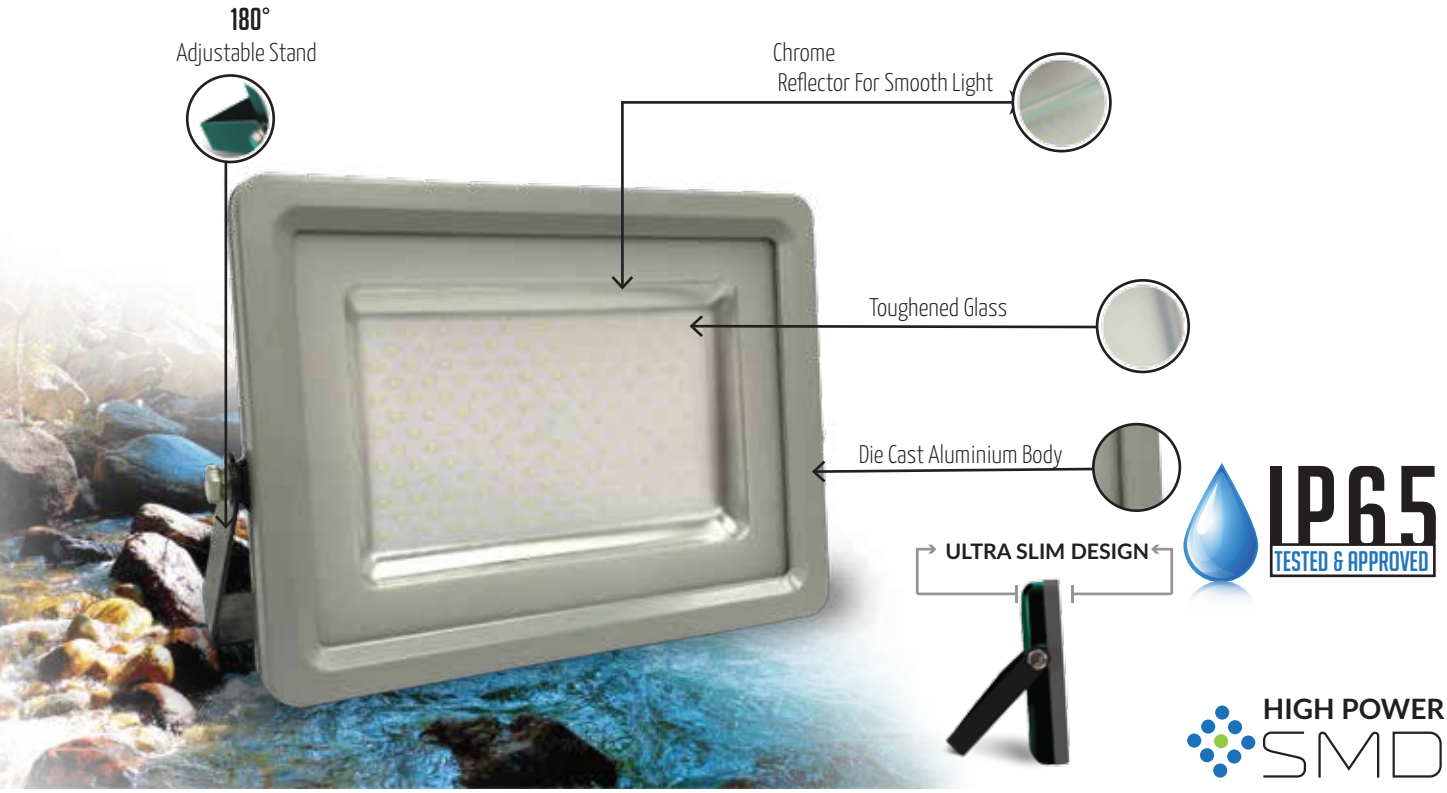

20W
VT-4820

5703 3000K Warmwhite
5704 4500K Daywhite
5705 6000K White

30W
VT-4830

5706 3000K Warmwhite
5707 4500K Daywhite
5708 6000K White

50W
VT-4850

5709 3000K Warmwhite
5710 4500K Daywhite
5711 6000K White

100W
VT-48100

5712 3000K Warmwhite
5713 4500K Daywhite
5714 6000K White

Model No	**VT-4820**	**VT-4830**	**VT-4850**	**VT-48100**
Watts	20W	30W	50W	100W
EQ. Watts	100W	150W	250W	500W
Voltage/Frequency	AC:100-240V,50/60Hz	AC:100-240V,50/60Hz	AC:100-240V,50/60Hz	AC:100-240V,50/60Hz
Luminous Flux	1600lm	2400lm	4000lm	8000lm
CRI	>70	>70	>70	>70
PF	>0.95	>0.95	>0.95	>0.95
Beam Angle	100'D	100'D	100'D	100'D
Color of Fixture	Grey & Black	Grey & Black	Grey & Black	Grey & Black
Body Type	Die cast Aluminum	Die cast Aluminum	Die cast Aluminum	Die cast Aluminum
IP Rating	IP65	IP65	IP65	IP65
Dimension	182 x 142 x 36mm	233 x 188 x 36mm	296 x 225 x 40mm	353 x 268 x 46mm
EAN Code 3000K	3800157604444	3800157604475	3800157604505	3800157604536
EAN Code 4500K	3800157604451	3800157604482	3800157604512	3800157604543
EAN Code 6000K	3800157604468	3800157604499	3800157604529	3800157604550

MORE THAN 500 PRODUCTS

GREEN LED

IP65 TESTED & APPROVED

HIGH POWER SMD

20W
VT-4820

5718 Green

100W EQUIVALENT

100° BEAM ANGLE

1600 LUMENS

Model No	**VT-4820**
Watts	20W
EQ. Watts	100W
Voltage/Frequency	AC:100-240V,50/60Hz
Luminous Flux	1600lm
CRI	>70
PF	>0.95
Beam Angle	100'D
Color of Fixture	Grey & Black
Body Type	Die cast Aluminum
IP Rating	IP65
Dimension	182 x 142 x 36mm

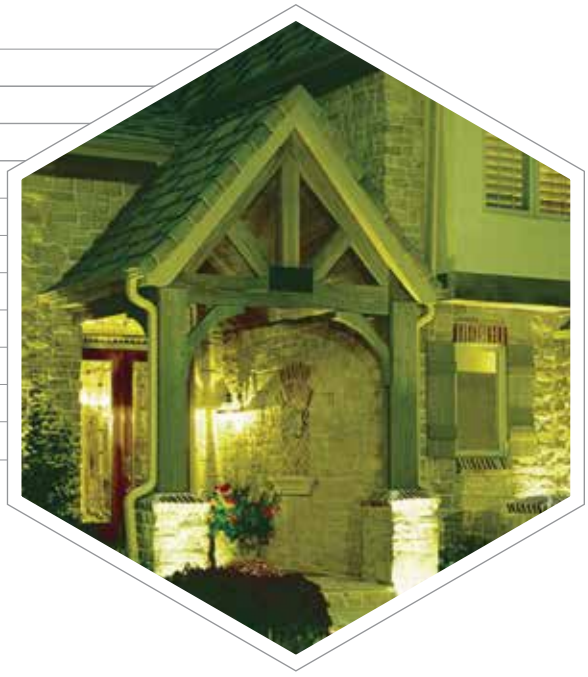

EAN Code Green 3800157604970

V-TAC®
INNOVATIVE LED LIGHTING

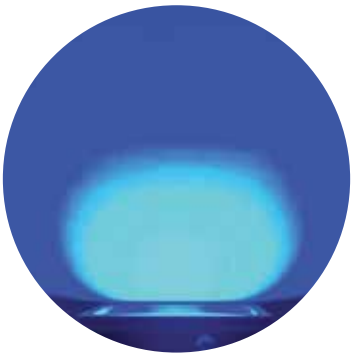

BLUE LED

IP65 TESTED & APPROVED

HIGH POWER SMD

20W
VT-4820

5719 Blue

100W EQUIVALENT

100° BEAM ANGLE

1600 LUMENS

Model No	**VT-4820**
Watts	20W
EQ. Watts	100W
Voltage/Frequency	AC:100-240V,50/60Hz
Luminous Flux	1600lm
CRI	>70
PF	>0.95
Beam Angle	100'D
Color of Fixture	Grey & Black
Body Type	Die cast Aluminum
IP Rating	IP65
Dimension	182 x 142 x 36mm

EAN Code Blue	3800157604987

MORE THAN 500 PRODUCTS

120++ LM/W HIGH LUMENS

IP65 TESTED & APPROVED

HIGH POWER SMD

100W
VT-48104

N/A	3000K	Warmwhite
5741	4500K	Daywhite
5742	6000K	White

600W EQUIVALENT

100° BEAM ANGLE

12000 LUMENS

Model No	**VT-48104**
Watts	100W
EQ. Watts	600W
Voltage/Frequency	AC:100-240V,50/60Hz
Luminous Flux	12000lm
CRI	>70
PF	>0.95
Beam Angle	100'D
Color of Fixture	White
Body Type	Die cast Aluminum
IP Rating	IP65
Dimension	353 x 268 x 46mm

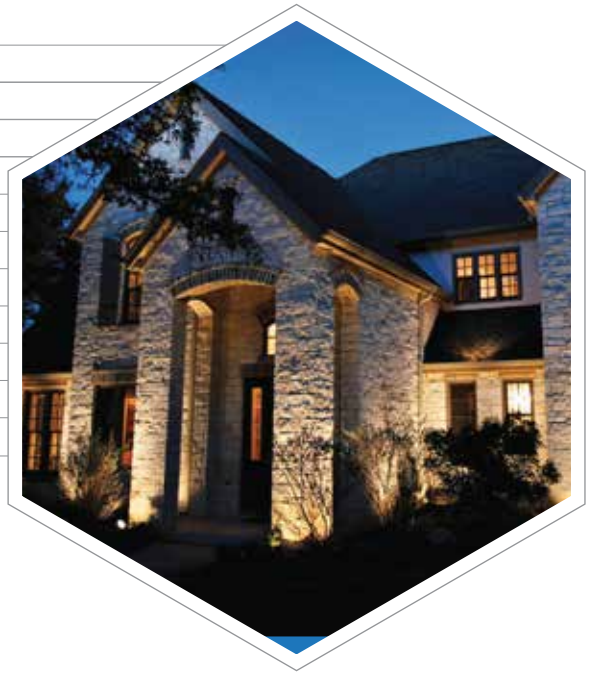

EAN Code 3000K	N/A
EAN Code 4500K	3800157607742
EAN Code 6000K	3800157607759

V-TAC®
INNOVATIVE LED LIGHTING

120++ LM/W HIGH LUMENS

IP65 TESTED & APPROVED

HIGH POWER SMD

100W
VT-48104

N/A	3000K	Warmwhite
5743	4500K	Daywhite
5744	6000K	White

600W EQUIVALENT

100° BEAM ANGLE

12000 LUMENS

Model No	**VT-48104**
Watts	100W
EQ. Watts	600W
Voltage/Frequency	AC:100-240V,50/60Hz
Luminous Flux	12000lm
CRI	>70
PF	>0.95
Beam Angle	100'D
Color of Fixture	Grey & Black
Body Type	Die cast Aluminum
IP Rating	IP65
Dimension	353 x 268 x 46mm

EAN Code 3000K	N/A
EAN Code 4500K	3800157607766
EAN Code 6000K	3800157607773

MORE THAN 500 PRODUCTS

IP65 TESTED & APPROVED

HIGH POWER SMD

150W
VT-48152

N/A 3000K Warmwhite
5739 500K Daywhite
5740 6000K White

100° BEAM ANGLE | 750W EQUIVALENT | 12000 LUMENS

150W
VT-48150

5688 3000K Warmwhite
5689 4500K Daywhite
5690 6000K White

120° BEAM ANGLE | 750W EQUIVALENT | 12000 LUMENS

Model No	VT-48152	VT-48150
Watts	150W	150W
EQ. Watts	750W	750W
Voltage/Frequency	AC:100-240V,50/60Hz	AC:100-240V,50/60Hz
Luminous Flux	12000lm	12000lm
CRI	>70	>70
PF	>0.95	>0.95
Beam Angle	120'D	120'D
Color of Fixture	Grey & Black	Grey & Black
Body Type	Die cast Aluminum	Die cast Aluminum
IP Rating	IP65	IP65
Dimension	423 x 352x 60mm	260 x 385 x 113mm
EAN Code 3000K	N/A	3800157603478
EAN Code 4500K	3800157607711	3800157603485
EAN Code 6000K	3800157607728	3800157603492

V-TAC®
INNOVATIVE LED LIGHTING

200W
VT-48202

N/A	3000K	Warmwhite
5729	4500K	Daywhite
5730	6000K	White

100° BEAM ANGLE

1000W EQUIVALENT

16000 LUMENS

300W
VT-48302

N/A	3000K	Warmwhite
5731	4500K	Daywhite
5732	6000K	White

100° BEAM ANGLE

1500W EQUIVALENT

24000 LUMENS

IP65 TESTED & APPROVED

HIGH POWER SMD

Model No	VT-48202	VT-48302
Watts	200W	300W
EQ. Watts	1000W	1500W
Voltage/Frequency	AC:100-240V,50/60Hz	AC:100-240V,50/60Hz
Luminous Flux	16000lm	24000lm
CRI	>70	>70
PF	>0.9	>0.9
Beam Angle	100'D	100'D
Color of Fixture	Grey & Black	Grey & Black
Body Type	Die cast Aluminum	Die cast Aluminum
IP Rating	IP65	IP65
Dimension	423 x 352 x 60 mm	532 x 443 x 70 mm
EAN Code 3000K	N/A	N/A
EAN Code 4500K	3800157606127	3800157606141
EAN Code 6000K	3800157606134	3800157606158

MORE THAN 500 PRODUCTS

10W
VT-4810 PIR

5746 3000K Warmwhite
5747 4500K Daywhite
5748 6000K White

100° BEAM ANGLE | 50W EQUIVALENT | 800 LUMENS | IP44

PIR SENSOR SERIES

10W
VT-4810 PIR

5723 3000K Warmwhite
5724 4500K Daywhite
5725 6000K White

100° BEAM ANGLE | 50W EQUIVALENT | 800 LUMENS | IP44

Model No	VT-4810 PIR	VT-4810 PIR
Watts	10W	10W
EQ. Watts	50W	50W
Voltage/Frequency	AC:100-240V,50/60Hz	AC:100-240V,50/60Hz
Luminous Flux	800lm	800lm
CRI	>70	>70
PF	>0.95	>0.95
Beam Angle	100'D	100'D
Color of Fixture	White	Black
Body Type	Die cast Aluminum	Die cast Aluminum
IP Rating	IP44	IP44
Dimension	133x178x47mm	133x178x47mm
	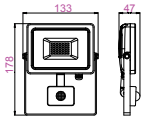	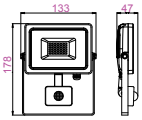
EAN Code 3000K	3800157608206	3800157605724
EAN Code 4500K	3800157608213	3800157605731
EAN Code 6000K	3800157608220	3800157605748

V-TAC®
INNOVATIVE LED LIGHTING

PIR SENSOR SERIES

20W
VT-4820 PIR

5697 3000K Warmwhite
5698 4500K Daywhite
5715 6000K White

100° BEAM ANGLE | 100W EQUIVALENT | 1600 LUMENS | IP44

RECHARGEABLE

20W
VT-4822

N/A 3000K Warmwhite
5692 4500K Daywhite
5735 6000K White

120° BEAM ANGLE | 80W EQUIVALENT | 1600 LUMENS | IP54

Model No	VT-4820 PIR	VT-4822
Watts	20W	20W
EQ. Watts	100W	80W
Voltage/Frequency	AC:100-240V,50/60Hz	AC:85-265V,50/60Hz
Luminous Flux	1600lm	1600lm
CRI	>70	/
PF	>0.95	>0.95
Beam Angle	100'D	120'D
Color of Fixture	Black	Green
Body Type	Die cast Aluminum	Die cast Aluminum
IP Rating	IP44	IP54
Dimension	185x211x50mm	208 x 204 x 355mm

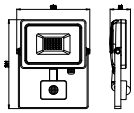

EAN Code 3000K	3800157604338	N/A
EAN Code 4500K	3800157604345	3800157603515
EAN Code 6000K	3800157604949	3800157606929

MORE THAN 500 PRODUCTS

30W
VT-4830 PIR

5699 3000K Warmwhite
5700 4500K Daywhite
5716 6000K White

100° BEAM ANGLE | 150W EQUIVALENT | 2400 LUMENS | IP54

PIR SENSOR SERIES

50W
VT-4850 PIR

5701 3000K Warmwhite
5702 4500K Daywhite
5717 6000K White

100° BEAM ANGLE | 250W EQUIVALENT | 4000 LUMENS | IP54

Model No	VT-4830 PIR	VT-4850 PIR
Watts	30W	50W
EQ. Watts	150W	250W
Voltage/Frequency	AC:100-240V,50/60Hz	AC:100-240V,50/60Hz
Luminous Flux	2400lm	4000lm
CRI	>70	>70
PF	>0.95	>0.95
Beam Angle	100'D	100'D
Color of Fixture	Black	Black
Body Type	Die cast Aluminum	Die cast Aluminum
IP Rating	IP44	IP44
Dimension	237x255x51mm	237x255x51mm
	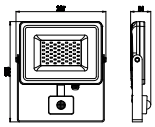	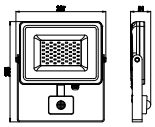
EAN Code 3000K	3800157604352	3800157604376
EAN Code 4500K	3800157604369	3800157604383
EAN Code 6000K	3800157604956	3800157604963

V-TAC®
INNOVATIVE LED LIGHTING

10W
VT-4710 5370

INFRARED REMOTE CONTROL

RGB

10W
VT-4710 5369

RF REMOTE CONTROL

30W
VT-4730 5371

RF REMOTE CONTROL

50W
VT-4752 5691

RF REMOTE CONTROL

Model No	**VT-4710 RGB**	**VT-4710 RGB**	**VT-4730 RGB**	**VT-4752 RGB**
Watts	10W	10W	30W	50W
EQ. Watts	40W	40W	120W	250W
Voltage/Frequency	AC: 90-240V, 50/60Hz	AC: 90-240V, 50/60Hz	AC: 90-240V, 50/60Hz	AC:100-240V,50/60Hz
Luminous Flux	600lm	600lm	1800lm	4000lm
CRI	> 80	> 80	> 80	/
PF	> 0.8	> 0.8	> 0.8	>0.95
Beam Angle	120'D	120'D	120'D	120'D
Color of Fixture	Grey	Grey	Grey	Grey
Body Type	Aluminum	Aluminum	Aluminum	Die cast Aluminum
IP Rating	IP65	IP65	IP65	IP65
Dimension	115 x 87 x 85mm	115 x 87 x 85mm	228 x 205 x 135mm	227 x 130 x 205mm
EAN Code RGB	3800230624567	3800230624550	3800230624574	3800157603508

MORE THAN 500 PRODUCTS

120° BEAM ANGLE

800W EQUIVALENT

16000 LUMENS

200W
VT-47200

N/A 3000K Warmwhite
5644 4500K Daywhite
5385 6000K White

HIGH POWER SMD

Model No	**VT-47200**
Watts	200W
EQ. Watts	800W
Voltage/Frequency	AC:90-240V,50/60Hz
Luminous Flux	16000lm
CRI	> 70
PF	> 0.9
Beam Angle	120'D
Color of Fixture	Grey
Body Type	Die cast Aluminum
IP Rating	IP65
Dimension	380 x 340 x 120mm

EAN Code 3000K	N/A
EAN Code 4500K	3800157600767
EAN Code 6000K	3800230627421

Illuminance at a Distance(Beam Angle)

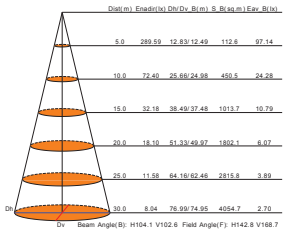

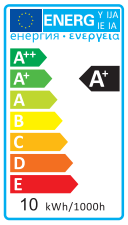

Luminous Intensity Distribution Curve

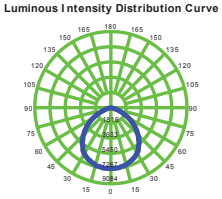

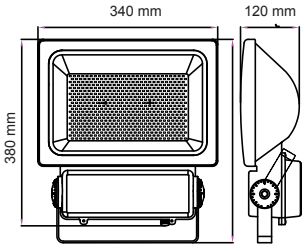

V-TAC®
INNOVATIVE LED LIGHTING

120° BEAM ANGLE

1200W EQUIVALENT

24000 LUMENS

300W
VT-47300

N/A 3000K Warmwhite
5693 4500K Daywhite
5386 6000K White

HIGH POWER SMD

Model No	**VT-47300**
Watts	300W
EQ. Watts	1200W
Voltage/Frequency	AC:90-240V,50/60Hz
Luminous Flux	24000lm
CRI	> 70
PF	> 0.9
Beam Angle	120'D
Color of Fixture	Grey
Body Type	Die cast Aluminum
IP Rating	IP65
Dimension	430 x 410 x 145mm

EAN Code 3000K	N/A
EAN Code 4500K	3800157603652
EAN Code 6000K	3800230627438

Illuminance at a Distance(Beam Angle)

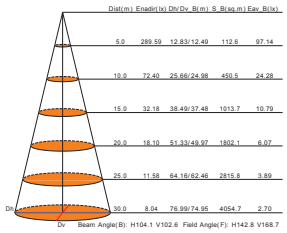

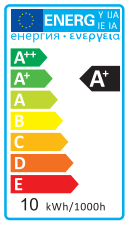

Luminous Intensity Distribution Curve

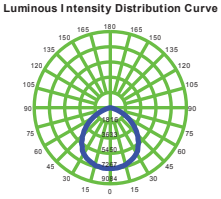

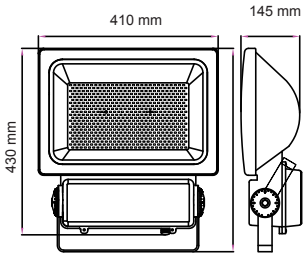

MORE THAN 500 PRODUCTS

400W
VT-47400

N/A 3000K Warmwhite
5694 4500K Daywhite
5649 6000K White

120° BEAM ANGLE | 1600W EQUIVALENT | 32000 LUMENS

HIGH POWER SMD

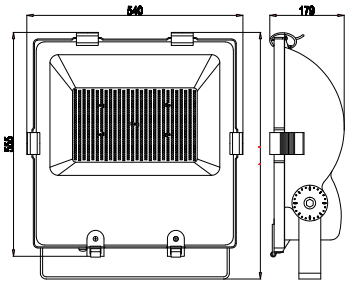

500W
VT-47500

N/A 3000K Warmwhite
5695 4500K Daywhite
5696 6000K White

120° BEAM ANGLE | 2000W EQUIVALENT | 40000 LUMENS

Model No	VT-47400	VT-47500
Watts	400W	500W
EQ. Watts	1600W	2000W
Voltage/Frequency	AC:90-240V,50/60Hz	AC:100-240V,50/60Hz
Luminous Flux	32000lm	40000lm
CRI	> 70	>70
PF	> 0.9	>0.95
Beam Angle	120'D	120'D
Color of Fixture	Black	Black
Body Type	Die cast Aluminum	Die cast Aluminum
IP Rating	IP65	IP65
Dimension	555 x 540 x 179mm	555 x 540 x 179mm
EAN Code 3000K	N/A	N/A
EAN Code 4500K	3800157603669	3800157603805
EAN Code 6000K	3800157601269	3800157603812

V-TAC®
INNOVATIVE LED LIGHTING

600W

VT-47600

N/A 3000K Warmwhite
5726 4500K Daywhite
N/A 6000K White

120° BEAM ANGLE | 3000W EQUIVALENT | 48000 LUMENS | HIGH POWER SMD

Model No	**VT-47600**
Watts	600W
EQ. Watts	3000W
Voltage/Frequency	AC:100-240V,50/60Hz
Luminous Flux	48000lm
CRI	>80
PF	>0.9
Beam Angle	120'D
Color of Fixture	Black
Body Type	Die cast Aluminum
IP Rating	IP65
Dimension	540x555x625mm

EAN Code 3000K	N/A
EAN Code 4500K	3800157605854
EAN Code 6000K	N/A

Illuminance at a Distance(Beam Angle)

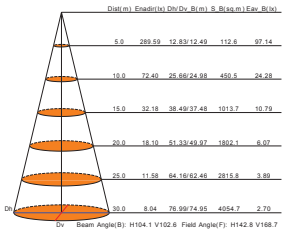

Luminous Intensity Distribution Curve

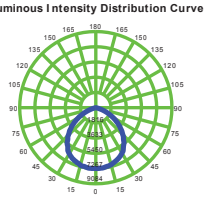

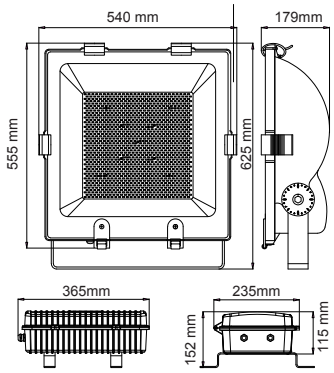

MORE THAN 500 PRODUCTS

18W

VT-4818

N/A 3000K Warmwhite
N/A 4500K Daywhite
5745 6000K White

180° DETECT ANGLE

600 LUMENS

Wi Fi

Model No	VT-4818
Power	AC100-240V
Output	18W
Detection Range	0-12M
Detect Angle	180°
Delay Time	0-30S
LED	42PCS 0.2W
Lumen	600LM
Material	ABS +Aluminum
Image sensor	1/4 " 1Megapixel CMOS
Video Compression	H.264 /MJPEG dual video stream
Max Image Resolution	1280*720
Pixcel	1 million pixels
Size	270x 170 x 170mm

EAN Code 3000K	N/A
EAN Code 4500K	N/A
EAN Code 6000K	3800157608268

Accessories LED Floodlights

TRIPOD STAND FOR FLOOD LIGHTS (YELLOW)

Model No	VT-778
SKU Code	9104
EAN Code	3800230626202

TRIPOD STAND FOR FLOOD LIGHTS (BLACK)

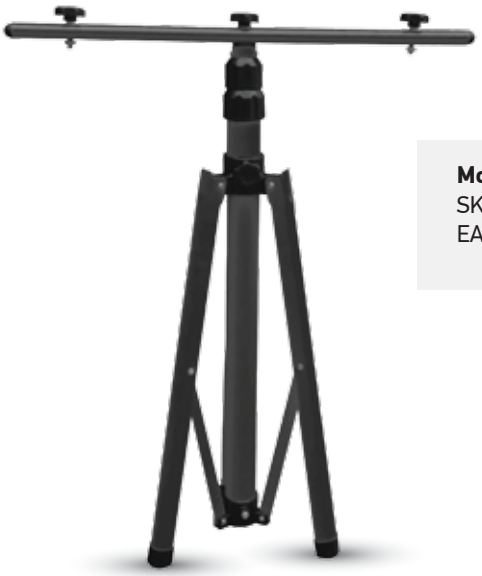

Model No	VT-778
SKU Code	9546
EAN Code	3800157604925

Accessories LED Floodlights

WATERPROOF BOX TERMINAL BLOCK

Model No	VT-729
SKU Code	3621
EAN Code	3800157607735

Can work for
wire 3x0.75mm2.
wire 3x1 .Ornm2
Inside Terminal block

Model No	VT-7224
SKU Code	3578
EAN Code	3800157605335

Can work for
wire 3x0.75mm2.
wire 3x1 .Ornm2
wire 3x1 .5mm2

BILLBOARD STAND
FOR FLOOD LIGHTS

Model No	VT-794
SKU Code	3623
EAN Code	3800157607810

85CM

SUITABLE FOR:
10W - 20W - 30W - 50W

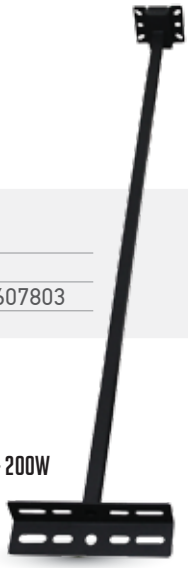

Model No	VT-793
SKU Code	3622
EAN Code	3800157607803

87CM

SUITABLE FOR:
70W - 100W - 120W - 150W - 200W

LED HIGHBAYS

Designed to provide drastic reductions in both energy consumption and maintenance requirements, V-TAC's LED High Bay Series provide uniform light with no dark patches and good colour rendering. Available models 50W - 200W

PRODUCT FEATURES

- Powerful LED light source with a unique design
- Extensive Options can replace all types of Standard MH High bays
- Aluminium Diffuser with multiple Beam Angle's to choose from 45´D / 90´D / 120´D
- Shatter Proof Perspex Lens
- High Thermal Conductivity, Low Luminous Decay, Pure Colours & No Heavy Shade
- The unique design of Radiator fuses with the Lamp Box perfectly hence diffuses the heat conduction eff iciently which reduces the temperature of inside lamp & ensures the LED long life span
- Non - Flickering
- No UV Radiation

APPLICATIONS

- Perfect f it for Industrial Usage, Warehouse & Super Markets, Workshop's, Factories, Warehouse's, Highway, toll Stations, Gas Stations, Malls, Exhibition Halls, Stadium's & other vast areas

4000 LUMENS

HIGH POWER SMD

50W
VT-9051

N/A 3000K Warmwhite
5516 4500K Daywhite
5517 6000K White

200W EQUIVALENT

8000 LUMENS

HIGH POWER SMD

100W
VT-9101

N/A 3000K Warmwhite
5519 4500K Daywhite
5518 6000K White

400W EQUIVALENT

12000 LUMENS

HIGH POWER SMD

150W
VT-9152

N/A 3000K Warmwhite
N/A 4500K Daywhite
5520 6000K White

600W EQUIVALENT

16000 LUMENS

HIGH POWER SMD

200W
VT-9202

N/A 3000K Warmwhite
5526 4500K Daywhite
5525 6000K White

1000W EQUIVALENT

Model No.	VT-9051	VT-9101	VT-9152	VT-9202
Watts	50W	100W	150W	200W
EQ. Watts	200W	400W	600W	1000W
Voltage/Frequency	AC: 100-265V, 50/60Hz	AC: 100-265V, 50/60Hz	AC: 100-265V, 50/60Hz	AC:100-265V, 50/60Hz
Luminous Flux	4000lm	8000lm	12000lm	16000lm
LED Type	SMD	SMD	SMD	SMD
CRI	> 70	> 70	> 70	>70
PF	> 0.9	> 0.9	> 0.9	>0.95
Beam Angle	45'D/120'D	90'D/120'D	90'D/120'D	90/120'D
Body Type	Aluminum	Aluminum	Aluminum	Aluminum
IP Rating	IP44	IP44	IP44	IP44
Dimension	Φ348 x 145 x 346mm	Φ535 x 107 x 306mm	Φ535 x 107 x 306mm	Φ428 x 145mm
EAN Code 3000K	N/A	N/A	N/A	N/A
EAN Code 4500K	3800230629425	3800157600927	N/A	3800157601931
EAN Code 6000K	3800230629432	3800157600910	3800157600989	3800157601924

V-TAC®
INNOVATIVE LED LIGHTING

HIGH POWER SMD

120++ LM/W HIGH LUMENS

12000 LUMENS

100W
VT-9104

N/A 3000K Warmwhite
N/A 4500K Daywhite
5532 6000K White

600W EQUIVALENT

90° BEAM ANGLE

120° BEAM ANGLE

Model No.	**VT-9104**
Watts	100W
EQ. Watts	600W
Voltage/Frequency	AC: 100-265V, 50/60Hz
Luminous Flux	12000lm
LED Type	SMD
CRI	> 70
PF	> 0.9
Beam Angle	90'D/120'D
Body Type	Aluminum
IP Rating	IP44
Dimension	D:535 x 107 x 306mm

EAN Code 6000K 3800157607780

MORE THAN 500 PRODUCTS

LED
STREET LIGHTS

Light the path to the future with LED Street Lights. This state of the art LED Technology provides uniform Brightness and Illumination. No mercury means they are environmentally friendly

PRODUCT FEATURES

- Perfect replacement for traditional lights
- Saves 80% Electricity cost, Better Efficiency, Longer Life Span
- Dedicated IP65 Sealed Optical Cavities
- Optically Optimized Glass Lenses
- Uniformity in Light Distribution – Maximizes Eff iciency
- Fully Operational in Extreme Weather up to -20° Celsius
- Low maintenance & Low Power consumption
- Reduced CO^2 emissions

APPLICATIONS

- Out Door Applications like Streets, Projects, Cross Roads, Tunnels, Car Parks, Industrial Facilities etc

HIGH POWER SMD

2700 LUMENS

30W

VT-15130ST

5464 3000K Warmwhite
5456 4500K Daywhite
5457 6000K White

100° BEAM ANGLE

150W EQUIVALENT

4500 LUMENS

50W

VT-15150ST

5465 3000K Warmwhite
5458 4500K Daywhite
5459 6000K White

100° BEAM ANGLE

250W EQUIVALENT

6400 LUMENS

80W

VT-15080ST

N/A 3000K Warmwhite
5466 4500K Daywhite
5467 6000K White

100° BEAM ANGLE

400W EQUIVALENT

Model No.	**VT-15130ST**	**VT-15150ST**	**VT-15080ST**
Watts	30W	50W	80W
EQ. Watts	150W	250W	400W
Voltage/Frequency	AC:85-265V,50/60Hz	AC:85-265V,50/60Hz	AC:100-240V,50/60Hz
Luminous Flux	2700lm	4500lm	6400lm
LED Type	SMD	SMD	SMD
CRI	>75	>75	>75
PF	>0.95	>0.95	>0.95
Beam Angle	100'D	100'D	100'D
Color of Fixture	Black	Black	Black
Body Type	Die Cast Aluminum	Die Cast Aluminum	Die Cast Aluminum
IP Rating	IP65	IP65	IP65
Dimension	216 x 497 x 75mm	216 x 497 x 75mm	263 x 615 x 75mm
Pole Size	Ø60mm	Ø60mm	Ø60mm
EAN Code 3000K	3800157604802	3800157604819	N/A
EAN Code 4500K	3800157603539	3800157603553	3800157606936
EAN Code 6000K	3800157603546	3800157603560	3800157606943

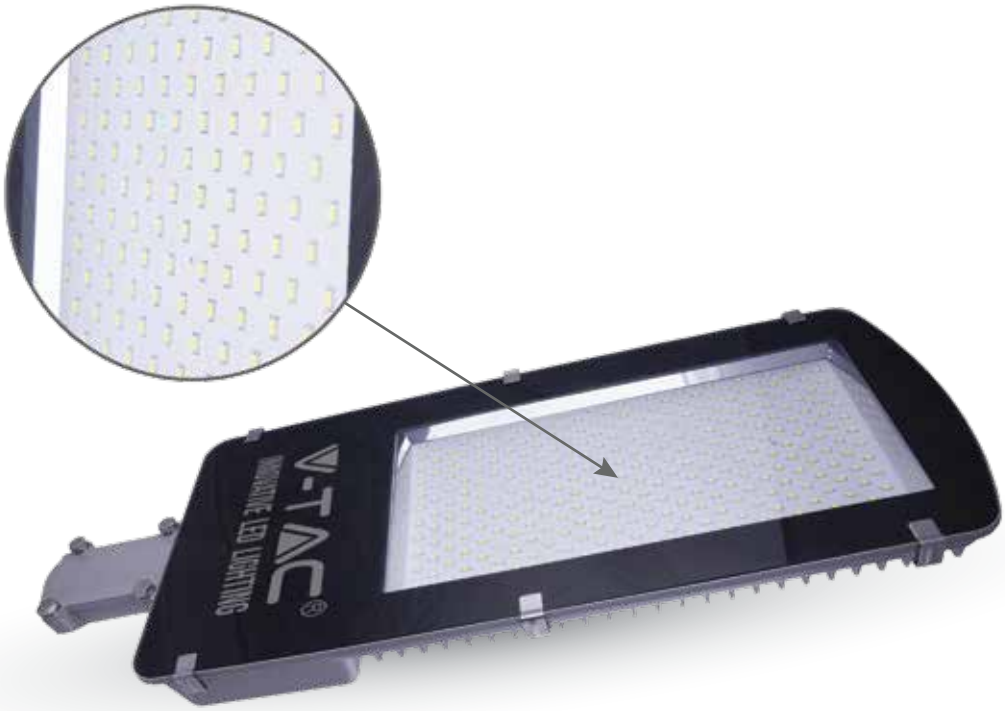

9000 LUMENS

100W

VT-15100ST

N/A 3000K Warmwhite
5462 4500K Daywhite
5463 6000K White

100° BEAM ANGLE

500W EQUIVALENT

10800 LUMENS

120W

VT-15120ST

N/A 3000K Warmwhite
5460 4500K Daywhite
5461 6000K White

100° BEAM ANGLE

600W EQUIVALENT

12000 LUMENS

150W

VT-15155ST

N/A 3000K Warmwhite
5455 4500K Daywhite
5453 6000K White

100° BEAM ANGLE

750W EQUIVALENT

Model No.	**VT-15100ST**	**VT-15120 ST**	**VT-15155 ST**
Watts	100W	120W	150W
EQ. Watts	500W	600W	750W
Voltage/Frequency	AC:85-265V,50/60Hz	AC:85-265V,50/60Hz	AC:100-265V,50/60Hz
Luminous Flux	9000lm	10800lm	12000lm
LED Type	SMD	SMD	SMD
CRI	>75	>75	>70
PF	>0.95	>0.95	0.95
Beam Angle	100'D	100'D	100'D
Color of Fixture	Black	Black	Black
Body Type	Die Cast Aluminum	Die Cast Aluminum	Die Cast Aluminum
IP Rating	IP65	IP65	IP65
Dimension	296 x 703 x 70mm	297 x 703 x 70mm	302 x 802 x 75mm
PoleSize	Ø60mm	Ø60mm	Ø60mm
EAN Code 3000K	N/A	N/A	N/A
EAN Code 4500K	3800157603591	3800157603577	3800157603522
EAN Code 6000K	3800157603607	3800157603584	3800157602884

120++ LM/W
HIGH LUMENS

100W

VT-15104 ST

100° BEAM ANGLE

N/A 3000K Warmwhite
N/A 4500K Daywhite
5468 6000K White

600W EQUIVALENT

Model No.	**VT-15104 ST**
Watts	100W
EQ. Watts	600W
Voltage/Frequency	AC:85-265V,50/60Hz
Luminous Flux	12000lm
LED Type	SMD
CRI	>75
PF	>0.95
Beam Angle	100'D
Color of Fixture	Black
Body Type	Die Cast Aluminum
IP Rating	IP65
Dimension	297 x 703 x 70mm
PoleSize	Ø60mm
EAN Code 3000K	N/A
EAN Code 4500K	N/A
EAN Code 6000K	3800157607797

LED STREETLIGHT ACCESSORIES

STREETLIGHT-ADAPTER

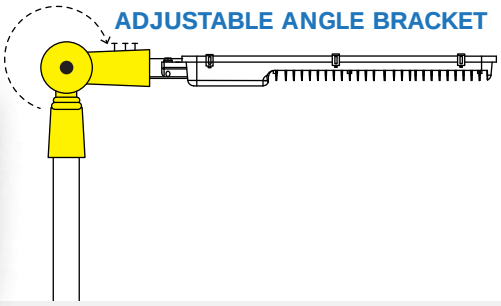

Model No.	VT-795
SKU Code	3624
Color	Black
Body	Aluminum
EAN Code	3800157608152

COMPATIBLE WITH ALL OUR STREET LIGHT MODELS, THIS ADAPTER ALLOWS THE ANGLE OF THE STREETLIGHT TO BE ADJUSTED AS PER CLIENT'S REQUIREMENTS

LED
STRIP LIGHTS

Add an extensive array of lights and colors to any setting or interior, rejuvenate and transform the ambience of any environment at the flick of a switch with V-TAC's LED Strip Light Series. Easy installation with minimal space requirement makes this the right choice for Restaurants, Auditoriums and Meeting Rooms etc.

PRODUCT FEATURES

- LED strip is a low Voltage flexible Ribbon available in 12v
- Flexible & easy installation
- Exceptionally low power consumption
- Multiple visual effects in unending colours and shades
- Available in 12V and 220V with different color range from Warm White to RGB
- Available in IP20 and IP65 rating
- Available in 8mm or 10mm width
- Available in 1 or 1.5 meter rigid bar options with different options of Aluminium Profiles

APPLICATIONS

- Ideal for illuminating Borders, Edges, Cabinets, Bars and any area with limited space for installation
- Safe to use in most of the application

5050-WP 30 LED/M

30 LED/M

120° BEAM ANGLE

IP65

10mm

LED Type	5050	Color	SKU Code	EAN Code
Watt/M	4.8W	White	2144	3800230621399
Current/M	.4A	Warm White	2145	3800230621412
Voltage	12V	Daywhite	N/A	N/A
LED Qty	30	Red	2129	3800230621450
LM/LED	14	Green	N/A	N/A
Beam Angle	120°	Blue	2142	3800230621436
IP Rating	IP65	Yellow	N/A	N/A
Width	10mm	RGB	2118	3800230621528

5050-NON WP 30 LED/M

30 LED/M

120° BEAM ANGLE

IP20

10mm

LED Type	5050	Color	SKU Code	EAN Code
Watt/M	4.8W	White	2133	3800230621382
Current/M	.4A	Warm White	2135	3800230621405
Voltage	12V	Daywhite	N/A	N/A
LED Qty	30	Red	2136	3800230621443
LM/LED	12	Green	N/A	N/A
Beam Angle	120°	Blue	2127	3800230621429
IP Rating	IP20	Yellow	N/A	N/A
Width	10mm	RGB	2124	3800230621535

5050-NON WP 60 LED/M

60 LED/M

120° BEAM ANGLE

IP20

10mm

LED Type	5050	Color	SKU Code	EAN Code
Watt/M	9.6W	White	2126	3800230621481
Current/M	.8A	Warm White	2122	3800230621504
Voltage	12V	Daywhite	2143	3800230621467
LED Qty	60	Red	2128	3800230624468
LM/LED	14	Green	2138	3800230621443
Beam Angle	120°	Blue	2137	3800230621429
IP Rating	IP20	Yellow	2156	3800230628824
Width	10mm	RGB	2120	3800230621542

5050- WP 60 LED/M

60 LED/M

120° BEAM ANGLE

IP65

10mm

LED Type	5050	Color	SKU Code	EAN Code
Watt/M	9.6W	White	2148	3800230621498
Current/M	.8A	Warm White	2149	3800230621511
Voltage	12V	Daywhite	2150	3800230621474
LED Qty	60	Red	2152	3800230624775
LM/LED	14	Green	2153	3800230621450
Beam Angle	120°	Blue	2151	3800230621436
IP Rating	IP65	Yellow	N/A	N/A
Width	10mm	RGB	2155	3800230621559

V-TAC®
INNOVATIVE LED LIGHTING

3528-NON WP 60 LED/M

60 LED/M

120° BEAM ANGLE

IP20

8mm

LED Type	3528	Color	SKU Code	EAN Code
Watt/M	3.6W	White	2005	3800230621153
Current/M	.3A	Warm White	2016	3800230621160
Voltage	12V	Daywhite	2041	3800230621184
LED Qty	60	Red	2015	3800230621269
LM/LED	5	Green	2011	3800230621221
Beam Angle	120°	Blue	2013	3800230621252
IP Rating	IP20	Yellow	2009	3800230621214
Width	8mm	RGB	N/A	N/A

3528-WP 60 LED/M

60 LED/M

120° BEAM ANGLE

IP65

8mm

LED Type	3528	Color	SKU Code	EAN Code
Watt/M	3.6W	White	2031	3800230621146
Current/M	.3A	Warm White	2032	3800230621177
Voltage	12V	Daywhite	2043	3800230621191
LED Qty	60	Red	2036	3800230621276
LM/LED	5	Green	2034	3800230621238
Beam Angle	120°	Blue	2035	3800230621245
IP Rating	IP65	Yellow	2033	3800230621207
Width	8mm	RGB	N/A	N/A

3528-NON WP 120 LED/M

120 LED/M

120° BEAM ANGLE

IP20

8mm

LED Type	3528	Color	SKU Code	EAN Code
Watt/M	7.2W	White	2002	3800230621283
Current/M	.6A	Warm White	2025	3800230621306
Voltage	12V	Daywhite	2042	3800230621320
LED Qty	120	Red	2030	3800230621368
LM/LED	5	Green	N/A	N/A
Beam Angle	120°	Blue	2029	3800230621344
IP Rating	IP20	Yellow	N/A	N/A
Width	8mm	RGB	N/A	N/A

3528-WP 120 LED/M

120 LED/M

120° BEAM ANGLE

IP65

8mm

LED Type	3528	Color	SKU Code	EAN Code
Watt/M	7.2W	White	2037	3800230621290
Current/M	.6A	Warm White	2038	3800230621313
Voltage	12V	Daywhite	2044	3800230621337
LED Qty	120	Red	2039	3800230621375
LM/LED	5	Green	N/A	N/A
Beam Angle	120°	Blue	2027	3800230621351
IP Rating	IP65	Yellow	N/A	N/A
Width	8mm	RGB	N/A	N/A

MORE THAN 500 PRODUCTS

3014-NON WP 204 LED/M

204 LED/M

120° BEAM ANGLE

IP20

10mm

LED Type	3014	Color	SKU Code	EAN Code
Watt/M	18W	White	2403	3800230628053
Current/M	1.5A	Warm White	2404	3800230628060
Voltage	12V	Daywhite	2405	3800157600309
LED Qty	204	Red	N/A	N/A
LM/LED	10LM	Green	N/A	N/A
Beam Angle	120°	Blue	N/A	N/A
IP Rating	IP20	Yellow	N/A	N/A
Width	10mm	RGB	N/A	N/A

5050-NON WP 60 LED/M RGB+W

60 LED/M

120° BEAM ANGLE

IP20

10mm

LED Type	5050	Color	SKU Code	EAN Code
Watt/M	14.4W	White	N/A	N/A
Current/M	1.2A	Warm White	N/A	N/A
Voltage	12V	Daywhite	N/A	N/A
LED Qty	30:30	Red	N/A	N/A
LM/LED	15LM	Green	N/A	N/A
Beam Angle	120°	Blue	N/A	N/A
IP Rating	IP20	Yellow	N/A	N/A
Width	10mm	RGB	2159(RGB+W)	3800230629623

Rigid-Bar 5630-NON WP
72LED/M

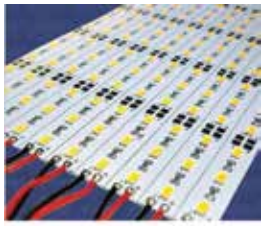

72 LED/M

120° BEAM ANGLE

IP20

10mm

LED Type	5630	Color	SKU Code	EAN Code
Watt/M	16W	White	2308	3800230621702
Current/M	1.3A	Warm White	2309	3800230621719
Voltage	12V	Daywhite	2314	3800230628497
LED Qty	72	Red	N/A	N/A
LM/LED	20:22	Green	N/A	N/A
Beam Angle	120°	Blue	N/A	N/A
IP Rating	IP20	Yellow	N/A	N/A
Width	10mm	RGB	N/A0	N/A

Rigid-Bar With Profile 5630-NON WP
72LED/M

72 LED/M

120° BEAM ANGLE

IP20

12mm

1m

LED Type	5630	Color	SKU Code	EAN Code
Watt/M	18W	White	2310	3800230627810
Current/M	1.5A	Warm White	2311	3800230627827
Voltage	12V	Daywhite	N/A	N/A
LED Qty	72	Red	N/A	N/A
LM/LED	22	Green	N/A	N/A
Beam Angle	120°	Blue	N/A	N/A
IP Rating	IP20	Yellow	N/A	N/A
Width	12mmx1meter	RGB	N/A	N/A

Rigid-Bar With Profile 5630-NON WP
72LED/M

72 LED/M

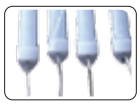

120° BEAM ANGLE

IP20

12mm

0.5m

LED Type	5630	Color	SKU Code	EAN Code
Watt/M	18W	White	2312	3800230627830
Current/M	1.5A	Warm White	2313	3800230627841
Voltage	12V	Daywhite	N/A	N/A
LED Qty	72	Red	N/A	N/A
LM/LED	22	Green	N/A	N/A
Beam Angle	120°	Blue	N/A	N/A
IP Rating	IP20	Yellow	N/A	N/A
Width	12mmx0.5meter	RGB	N/A	N/A

INTRODUCING
LED NEON FLEX

LED NEON STRIP LIGHT

MODEL	VT-555	VT-555	VT-555
SKU CODE	2512	2513	2514
Color/ Temperature	White	Warmwhite	Daywhite
Lumen LM/M	320±5%	320±5%	320±5%
FPC Width MM	7.5	7.5	7.5
Power W/M	8-10W	8-10W	8-10W
Jacket Dia	9 x16.5 mm	9 x16.5 mm	9 x16.5 mm
EAN CODE	3800157605656	3800157605663	3800157605670

DC24V Voltage
120 LED PCS/M

120 LED PCS/M
DC24V Voltage

MODEL	VT-555
SKU CODE	2515
Color/ Temperature	Blue
Lumen LM/M	320±5%
FPC Width MM	7.5
Power W/M	8-10
Jacket Dia	9 x16.5 mm
EAN CODE	3800157605687

120 LED PCS/M
DC24V Voltage

MODEL	VT-555
SKU CODE	2516
Color/ Temperature	RED
Lumen LM/M	320±5%
FPC Width MM	7.5
Power W/M	8-10
Jacket Dia	9 x16.5 mm
EAN CODE	3800157605694

Item	Profile
SKU CODE	2527

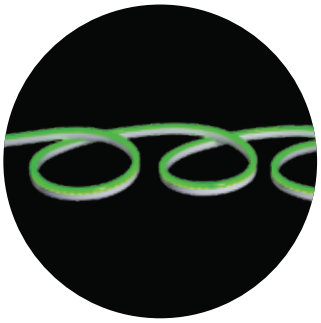

DC24V Voltage
120 LED PCS/M

MODEL	VT-555
SKU CODE	2517
Color/ Temperature	Green
Lumen LM/M	320±5%
FPC Width MM	7.5
Power W/M	8-10
Jacket Dia	9 x16.5 mm
EAN CODE	3800157605700

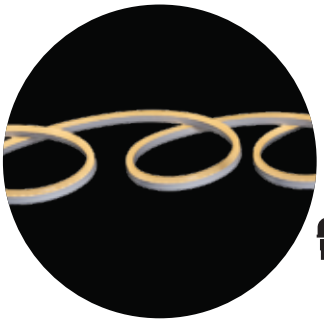

DC24V Voltage
120 LED PCS/M

MODEL	VT-555
SKU CODE	2518
Color/ Temperature	Yellow
Lumen LM/M	320±5%
FPC Width MM	7.5
Power W/M	8-10
Jacket Dia	9 x16.5 mm
EAN CODE	3800157605717

Item	Power cord without plug
SKU CODE	3331
EAN CODE	3800157608268

Item	Pin
SKU CODE	3333
EAN CODE	3800157607889

Item	End safe cap
SKU CODE	3334
EAN CODE	3800157607896

LED STRIP SETS PLUG AND PLAY

LED STRIP LIGHT set is a complete kit where we provide you with 5 meters of LED STRIP LIGHT ,along with the POWER SUPPLY and CONNECTOR and REMOTE CONTROL (optional) ,to make it a complete kit . Available and made in different colour options as per requirement.

- LED Strip
- Remote control (included)
- Driver (included)
- Packing: Blister Pack, 5 meters roll

SKU CODE	DESCRIPTION	EAN CODE
2351	LED Strip Set SMD3528 60 LEDs 4500K IP20	3800230621634
2350	LED Strip Set SMD5050 30 LEDs RGB IP20	3800230621641
2352	LED Strip Set SMD5050 30 LEDs RGB IP65	3800230621658
2353	LED Strip Set SMD5050 60 LEDs RGB IP20	3800230621665
2354	LED Strip Set SMD5050 60 LEDs RGB IP65	3800230621672
2355	LED Strip Set SMD5050 60 LEDs White IP20	3800230621689
2356	LED Strip Set SMD5050 60 LEDs White IP65	3800230621696

LED STRIP ACCESSORIES

SKU CODE	DESCRIPTION	EAN CODE
3500	Flexible Connector - LED Strip 3528	3800230622051
3501	Flexible Connector - LED Strip 5050	3800230622068
3502	Flexible Connector - LED Strip 5050 RGB	3800230622075
3503	Connector - LED Strip 3528	3800230622082
3504	Connector - LED Strip 5050	3800230622099
3505	Connector - LED Strip 5050 RGB	3800230622105
3507	Flexible Connector - LED Strip 3528 DC Female	N/A
3508	Flexible Connector - LED Strip 5050 DC Female	N/A
3509	Connector - LED Strip 3528 Cross Type	N/A
3510	Connector - LED Strip 5050 Cross Type	N/A
3511	Connector - LED Strip 5050 L Type	N/A
3512	Connector - LED Strip DC Female	3800230622112

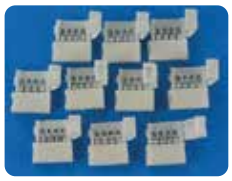

ALUMINIUM PROFILES
FOR LED STRIPS

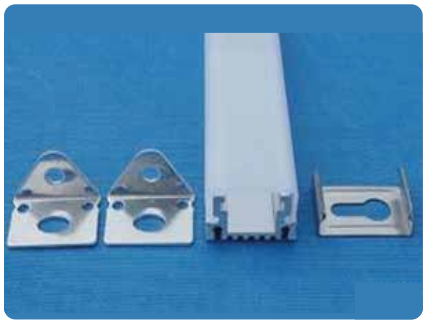

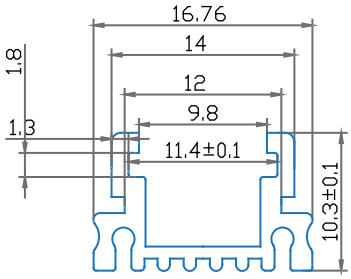

MODEL NO:	VT-7101
SKU CODE:	9981
SIZE:	16.76 x 10.3 x 1000 mm
COLOR:	Transparent
EAN CODE:	3800230622129

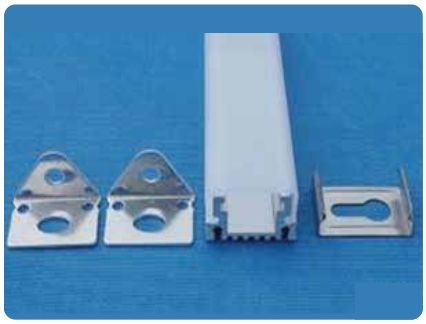

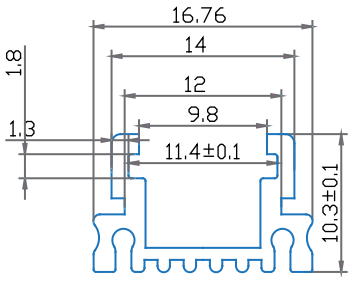

MODEL NO:	VT-7101
SKU CODE:	9982
SIZE:	16.76 x 10.3 x 1000 mm
COLOR:	Matt
EAN CODE:	3800230622136

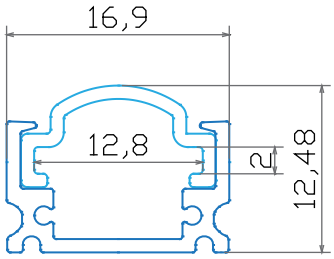

MODEL NO:	VT-7102
SKU CODE:	9983
SIZE:	16.9 x 12.48 x 1000 mm
COLOR:	Transparent
EAN CODE:	3800230622143

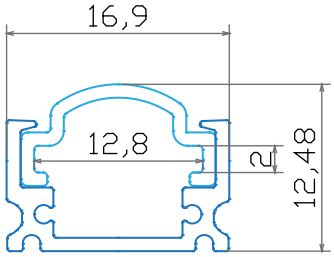

MODEL NO:	VT-7102
SKU CODE:	9984
SIZE:	16.9 x 12.48 x 1000 mm
COLOR:	Matt
EAN CODE:	3800230622150

ALUMINIUM PROFILES
FOR LED STRIPS

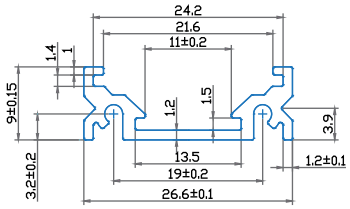

MODEL NO:	VT-7103
SKU CODE:	9985
SIZE:	26.5 x 9 x 1000 mm
COLOR:	Transparent
EAN CODE:	3800230622167

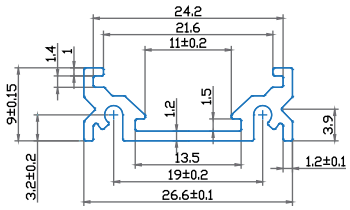

MODEL NO:	VT-7103
SKU CODE:	9986
SIZE:	26.5 x 9 x 1000 mm
COLOR:	Matt
EAN CODE:	3800230622174

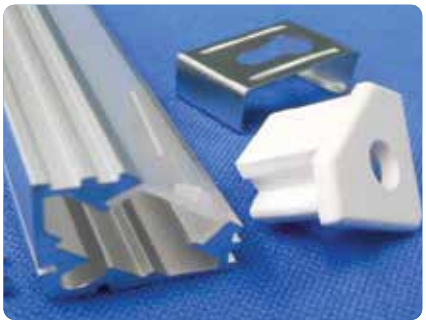

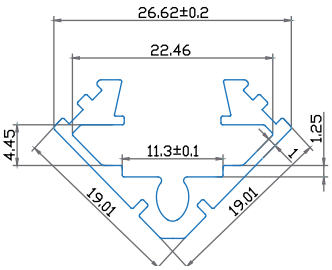

MODEL NO:	VT-7104
SKU CODE:	9987
SIZE:	19 x 19 x 1000 mm
COLOR:	Matt
EAN CODE:	3800230622181

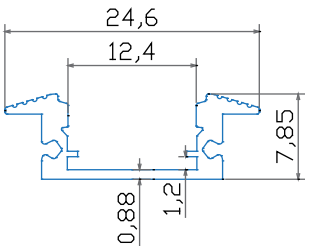

MODEL NO:	VT-7105
SKU CODE:	9990
SIZE:	24.6 x 7.85 x 1000 mm
COLOR:	Milky
EAN CODE:	3800230628077

ALUMINIUM PROFILES
FOR LED STRIPS

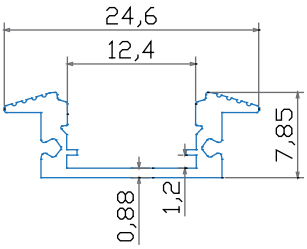

MODEL NO:	VT-7105
SKU CODE:	9991
SIZE:	24.6 x 7.85 x 2000 mm
COLOR:	Milky
EAN CODE:	3800230628794

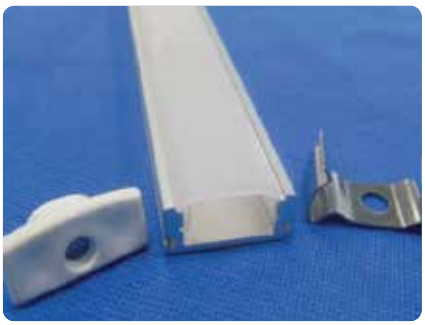

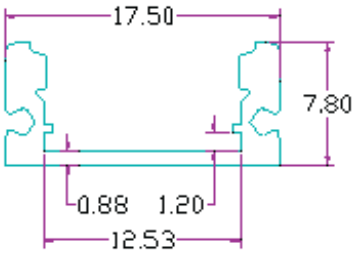

MODEL NO:	VT-7106
SKU CODE:	9992 /9993
SIZE:	17.5 x 7.8 x1000 / 2000 mm
COLOR:	Milky / Milky
EAN CODE:	3800230628800
	3800230628817

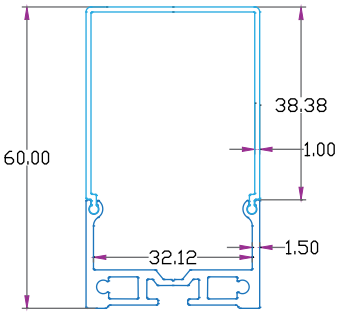

MODEL NO:	VT-7107
SKU CODE:	9994
SIZE:	60 x 35.1 x 1000 mm
COLOR:	Milky
EAN CODE:	3800157601399

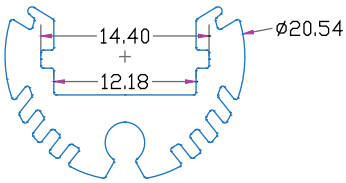

MODEL NO:	VT-7108
SKU CODE:	9995
SIZE:	ø20.54 x 1000 mm
COLOR:	Milky
EAN CODE:	3800157601405

LED STRIP CONTROLLERS

DC12/24V Voltage

SKU Code	3300
Model No.	VT-2402
Description	Dimmer for LED Strip with Remote Control
Max Current /Watt	8A, 96W
Input Voltage	DC 12/24 V
Size	115 x 55 x 35 mm
EAN Code	3800230622198

DC12/24V Voltage

SKU Code	3303
Model No.	VT-2404
Description	Radio Controller with Remote Control 4 Buttons
Max Current /Watt	12A, 144W
Input Voltage	DC 12/24 V
Size	105 x 65 x 20 mm
EAN Code	3800230622204

INFRARED REMOTE CONTROL

DC12/24V Voltage

SKU Code	3304
Model No.	VT-2401
Description	Infrared Controller with Remote Control 24 Buttons
Max Current /Watt	6A, 72W
Input Voltage	DC 12/24 V
Size	65 x 35 x 22 mm
EAN Code	3800230622211

DC12V Voltage

SKU Code	3307
Model No.	VT- DMX 512
Description	DMX 512 Controller
Max Current /Watt	4A x3, 144W
Input Voltage	DC 12V
Size	165 x 75 x 25 mm
EAN Code	3800230622266

DC12/24V Voltage

SKU Code	3312
Model No.	VT-2405
Description	Radio Controller with Touch Remote Contol
Max Current /Watt	3A x4, 144W
Input Voltage	DC 12/24 V
Size	130 x 65 x 25 mm
EAN Code	3800230622273

DC12/24V Voltage

SKU Code	3317
Model No.	VT-2401
Description	Infrared Controller with Remote Control 44 Buttons
Max Current /Watt	6A, 72W
Input Voltage	DC 12/24 V
Size	125 x 56 x 7 mm
EAN Code	3800230622228

DC12V Voltage

SKU Code	3318
Model No.	N/A
Description	Radio Controller with Remote Control
Max Current /Watt	500W
Input Voltage	DC 12V
Size	120 x 75 x 25 mm
EAN Code	3800230622235

RF REMOTE CONTROL

DC12V Voltage

SKU Code	3320
Model No.	N/A
Description	Mini RF Controller
Max Current /Watt	N/A
Input Voltage	DC 12V
Size	N/A
EAN Code	3800230628022

LED STRIP CONTROLLERS

DC12V Voltage

SKU Code	3319
Model No.	N/A
Description	24B Mini Controller
Max Current /Watt	N/A
Input Voltage	DC 12V
Size	N/A
EAN Code	3800230628015

Wi Fi DC12V Voltage

SKU Code	3321
Model No.	N/A
Description	WI-FI Single Controller
Max Current /Watt	N/A
Input Voltage	DC 12V
Size	N/A
EAN Code	3800230628039

Wi Fi DC12V Voltage

SKU Code	3322
Model No.	N/A
Description	WI-FI RGB Controller
Max Current /Watt	N/A
Input Voltage	DC 12V
Size	N/A
EAN Code	3800230628046

DC12V Voltage

SKU Code	3326
Model No.	N/A
Description	5050 60 RGB + WHITE LED Controller
Max Current /Watt	N/A
Input Voltage	DC 12V
Size	N/A
EAN Code	3800230629630

DC12V Voltage

SKU Code	3327
Model No.	VT-2408
Description	RGB+W Amplifier
Max Current /Watt	N/A
Input Voltage	DC 12V
Size	N/A
EAN Code	3800157601047

DC12V Voltage

SKU Code	3328
Model No.	N/A
Description	360W RF Controller
Max Current /Watt	N/A
Input Voltage	DC 12V
Size	N/A
EAN Code	3800157601054

DC12V Voltage

SKU Code	3009
Model No.	N/A
Description	5050 RGB Strip Amplifier
Max Current /Watt	N/A
Input Voltage	DC 12V
Size	N/A
EAN Code	3800230622259

DC12V Voltage

SKU Code	3018
Model No.	N/A
Description	5050 RGB Strip Mini-Amplifier
Max Current /Watt	N/A
Input Voltage	DC 12V
Size	N/A
EAN Code	3800230622242

SMD LED MODULES

DC12V Voltage

SKU Code	5007
Wattage	0.9W
Voltage	12V
LED TYPE	5050
COLOR	RGB
LED Qty	3
LM/LED	16
IP RATING	IP 65 15 x 93 x 8 mm
SIZE (L x B x H)	N/A
EAN CODE	

DC12V Voltage

SKU Code	5008
Wattage	1.2W
Voltage	12V
LED TYPE	5050
COLOR	White
LED Qty	4
LM/LED	16
IP RATING	IP 65
SIZE (L x B x H)	35 x 46 x 4 mm
EAN CODE	N/A

DC12V Voltage

SKU Code	5025	5026
Wattage	1.24W	1.24W
Voltage	12V	12V
LED TYPE	SAMSUNG 5630	SAMSUNG 5630
COLOR	White	Warm White
LED Qty	3	3
LM/LED	45	45
IP RATING	IP 65	IP 65
SIZE (L x B x H)	63.5 x 16 x 6.8 mm	63.5 x 16 x 6.8 mm
EAN CODE	3800230623812	3800230623829

DC12V Voltage

SKU Code	5027
Wattage	1.24W
Voltage	12V
LED TYPE	5630
COLOR	Red
LED Qty	3
LM/LED	22
IP RATING	IP 65
SIZE (L x B x H)	63.5 x 16 x 6.8 mm
EAN CODE	3800230623836

DC12V Voltage

SKU Code	5028
Wattage	1.24W
Voltage	12V
LED TYPE	5050
COLOR	RGB
LED Qty	3
LM/LED	29
IP RATING	IP 65
SIZE (L x B x H)	63.5 x 16 x 6.8 mm
EAN CODE	3800230623843

DC12V Voltage

SKU Code	5029
Wattage	1.24W
Voltage	12V
LED TYPE	5630
COLOR	White
LED Qty	4
LM/LED	45
IP RATING	IP 65
SIZE (L x B x H)	63.5 x 16 x 6.8 mm
EAN CODE	3800230629869

V-TAC®
INNOVATIVE LED LIGHTING

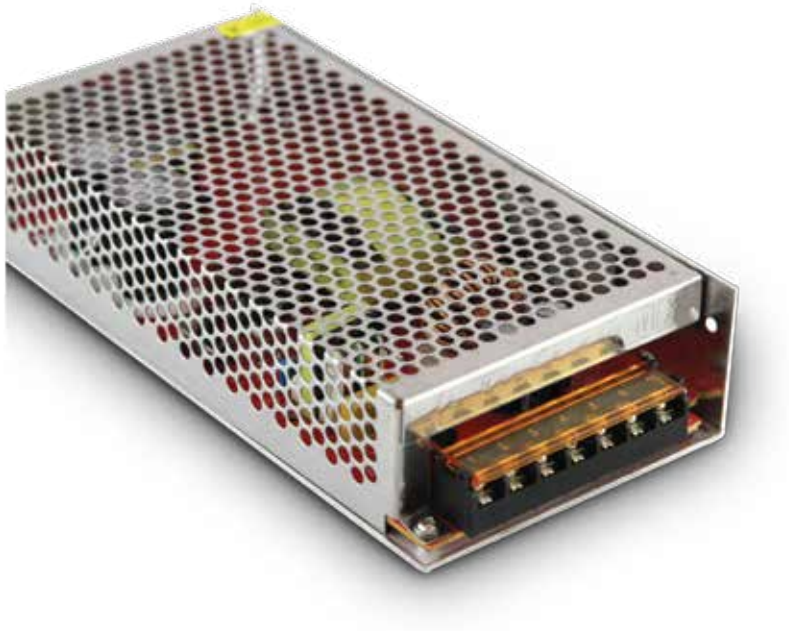

LED STRIP POWER SUPPLY
METAL DRIVER (SMPS) SERIES

Product Features :

- Switching Metal Power Supply for all types of strip lights, led lighting , led display , etc
- With short circuit protection, over load protection , stable output voltage
- Built in EMI Filter
- High efficiency , low temperature
- 100% load tested
- Protection Rating : IP20
- CE, ROHS, EMC approved

MODEL	SKU CODE	WATTS POWER	CURRENT CAPACITY	OUTPUT	UNIT SIZE	EAN CODE
VT-20025	3050	25W	2.1A	12V	90 x 60 x 40 mm	3800230621726
VT-20040	3058	40W	3.3A	12V	108 x 78 x 35 mm	3800230625731
VT-20045	3051	45W	3.8A	12V	110 x 78 x 35 mm	3800230621733
VT-20060	3052	60W	5A	12V	160 x 98 x 38 mm	3800230621740
VT-20075	3053	75W	6A	12V	160 x 98 x 38 mm	3800230621757
VT-20080	3059	80W	6.6A	12V	160 x 98 x 40 mm	3800230625748
VT-20100	3060	100W	8.3A	12V	199 x 98 x 42 mm	3800230625755
VT-20120	3054	120W	10A	12V	199 x 98 x 42 mm	3800230621764
VT-20150	3055	150W	12.5A	12V	199 x 98 x 42 mm	3800230621771
VT-20200	3061	200W	16.5A	12V	200 x 110 x 50 mm	3800230625762
VT-20250	3056	250W	20A	12V	200 x 110 x 50 mm	3800230621788
VT-20350	3057	350W	30A	12V	215 x 115 x 50 mm	3800230621795
VT-20500	3062	500W	42A	12V	215 x 115 x 50 mm	3800157605984

MORE THAN 500 PRODUCTS

LED STRIP POWER SUPPLY

RAINPROOF POWER SUPPLY SERIES

Product Features :

- RAIN PROOF DRIVER for all types of STRIP LIGHTS, LED LIGHTING, LED DISPLAY, etc.
- Industrial specifications and standards.
- With short circuit protection, over load protection and stable output voltage.
- Built in EMI Filter.
- High efficiency and low temperature.
- 100% load tested.
- Protection Rating: IP44.
- CE, ROHS and EMC approved.

MODEL	SKU CODE	WATTS POWER	CURRENT CAPACITY	OUTPUT	UNIT SIZE	EAN CODE
VT-21060	3070	60W	5A	12V	155 x 105 x 50 mm	3800230621801
VT-21080	3069	80W	6.6A	12V	155 x 105 x 50 mm	3800230621818
VT-21080	3075	80W	3.3A	24V	155 x 102 x 46 mm	3800230621870
VT-21120	3071	120W	10A	12V	195 x 115 x 53 mm	3800230621825
VT-21150	3072	150W	12.5A	12V	195 x 115 x 53 mm	3800230621832
VT-21150	3076	150W	6.2A	24V	195 x 112 x 52 mm	3800230621880
VT-21200	3078	200W	8.3A	24V	195 x 112 x 50 mm	3800230621849
VT-21250	3073	250W	20A	12V	233 x 153 x 66 mm	3800230621856
VT-21300	3081	300W	25A	12V	233 x 153 x 66 mm	3800157601542
VT-21400	3074	400W	33A	12V	233 x 153 x 66 mm	3800230621863
VT-21400	3077	400W	16.6A	24V	232 x 153 x 65 mm	3800230621894

V-TAC®
INNOVATIVE LED LIGHTING

IP65
TESTED & APPROVED

LED STRIP POWER SUPPLY

WATERPROOF POWER SUPPLY SERIES

Product Features:

- WATERPROOF DRIVER for all types of STRIP LIGHTS, LED LIGHTING, LED DISPLAY, etc.
- Industrial specifications andstandards.
- With short circuit protection, over load protection and stable output voltage.
- Built in EMI Filter.
- High efficiency and low temperature.
- 100% load tested.
- Protection Rating: IP65.
- CE, ROHS, EMC approved.

MODEL	SKU CODE	WATTS POWER	CURRENT CAPACITY	OUTPUT	UNIT SIZE	EAN CODE
VT-22030	3100	30W	2.5A	12V	201 x 30.5 x 20 mm	3800230621900
VT-22045	3090	45W	3.75A	12V	250 x 40 x 23 mm	3800230621917
VT-22045	3095	45W	1.88A	24V	250 x 40 x 23 mm	3800230621979
VT-22060	3091	60W	5A	12V	180 x 72 x 45 mm	3800230621924
VT-22100	3092	100W	8.5A	12V	253 x 72 x 45 mm	3800230621931
VT-22120	3093	120W	10A	12V	253 x 72 x 45 mm	3800230621948
VT-22150	3094	150W	12.5A	12V	253 x 72 x 45 mm	3800230621955
VT-22150	3096	150W	6.25A	24V	253 x 72 x 45 mm	3800230621986
VT-22200	3097	200W	8.3A	24V	231 x 120 x 53 mm	3800230621993
VT-22200	3098	200W	16.6A	12V	200 x 120 x 53 mm	3800230625779
VT-22360	3099	360W	30A	12V	256 x 102 x 65 mm	3800230625786
VT-22020	3214	20W	0.83A	24V	201 x 30.5 x 20 mm	3800230621962
VT-22030	3215	30W	1.25A	24V	201 x 30.5 x 20 mm	3800230629562
VT-22101	3102	100W	4.2A	24V	201 x 30.5 x 20 mm	3800157605991
VT-22300	3219	300W	25A	12V	201 x 30.5 x 20 mm	3800157604932

MORE THAN 500 PRODUCTS

LED STRIP POWER SUPPLY

PLASTIC ADAPTOR SERIES

Product Features:

- Plastic DRIVER for all types of STRIP LIGHTS, LED LIGHTING, LED DISPLAY, etc.
- With specifications and Industrial standards.
- With short circuit protection, over load protection and stable output voltage.
- Built in EMI Filter.
- High efficiency and low temperature.
- 100% load tested.
- Protection Rating: IP 20.
- CE, Rosh, EMC approved.
- Options available with BS STANDARD 3 PIN PLUG.

MODEL	SKU CODE	WATTS POWER	CURRENT CAPACITY	OUTPUT	VOLTAGE / FREQUENCY	EAN CODE
VT-23018	3017	18W	1.5A	12V	AC 110-240V, 50/60Hz	3800230622006
VT-23030	3007	30W	2.5A	12V	AC 110-240V, 50/60Hz	3800230622013
VT-23042	3016	42W	3.5A	12V	AC 110-240V, 50/60Hz	3800230622020
VT-23060	3008	60W	5A	12V	AC 110-240V, 50/60Hz	3800230622037
VT-23080	3019	80W	6.5A	12V	AC 110-240V, 50/60Hz	3800230622044
VT-23040	3033	40W	3.3A	12V	AC 110-240V, 50/60Hz	3800230626745
VT-23002 W With UK Standard, BS plug	3030	24W	2A	12V	AC 85-240V, 50/60Hz	3800230625298
VT-23003 W With UK Standard, BS plug	3031	42W	3.5A	12V	AC 85-240V, 50/60Hz	3800230625304
VT-23005 W With UK Standard, BS plug	3032	60W	5A	12V	AC 85-240V, 50/60Hz	3800230625311

Plastic Adaptor Series (EMC Approved)

MODEL	SKU CODE	WATTS POWER	CURRENT CAPACITY	OUTPUT	VOLTAGE / FREQUENCY	EAN CODE
VT-23024	3036	24W	2A	12V	AC: 110-240V, 50/60Hz	3800157601474
VT-23060	3035	60W	5A	12V	AC: 110-240V, 50/60Hz	3800157601085
VT-23078	3034	78W	6.5A	12V	AC: 110-240V, 50/60Hz	3800157601078
VT-23024 W With UK Standard, BS plug	3038	24W	2A	12V	AC: 110-240V, 50/60Hz	3800157601535
VT-23060 W With UK Standard, BS plug	3037	60W	5A	12V	AC: 110-240V, 50/60Hz	3800157601528

LED TRACK LIGHTS

Perfect ecological alternative to Old Halogen Lights, Track lights are the extensive range of modern LED Track Lights!Delivering high performance, excellent durability and remarkable light output to serve the general Commercial and Retail market

PRODUCT FEATURES

- Available from 10W up to 45W
- Saves 80% energy
- No Ultraviolet or Infrared Rays
- Totally flexible, Compact & Adjustable design
- No Lead or Mercury content hence Environment friendly
- Provides Uniform Radiance & Enhances appeal of any environment
- Enhances measurable levels of performance as compared to older versions of high wattage halogen & HID light sources in retail & Commercial Lighting applications

APPLICATIONS

- Perfect choice for Exhibition Stands, Hotels, Bars, Commercial & Residential Lighting

Experience The
True Colors with
CRI95 TRACKS

CRI >95

1800 LUMENS

100W EQUIVALENT

33W

VT-4535

25° BEAM ANGLE

1233 3000K Warmwhite
1234 4500K Daywhite
1235 6000K White

2300 LUMENS

135W EQUIVALENT

45W

VT-4545

25° BEAM ANGLE

1236 3000K Warmwhite
1237 4500K Daywhite
1238 6000K White

Model No	**VT-4535**	**VT-4545**
Watts	33W	45W
EQ. Watts	100W	135W
Voltage/Frequency	100-240V,50/60Hz	100-240V,50/60Hz
Luminous Flux	1800lm	2300lm
LED Type	COB	COB
CRI	>95	>95
PF	>0.9	>0.9
Beam Angle	25'D	25'D
Color of Fixture	Black	Black
Body Type	Die Cast Aluminum	Die Cast Aluminum
Dimension	112 x 165 x 205mm	112 x 164 x 218mm
EAN Code 3000K	3800157603720	3800157603751
EAN Code 4500K	3800157603737	3800157603768
EAN Code 6000K	3800157603744	3800157603775

V-TAC®
INNOVATIVE LED LIGHTING

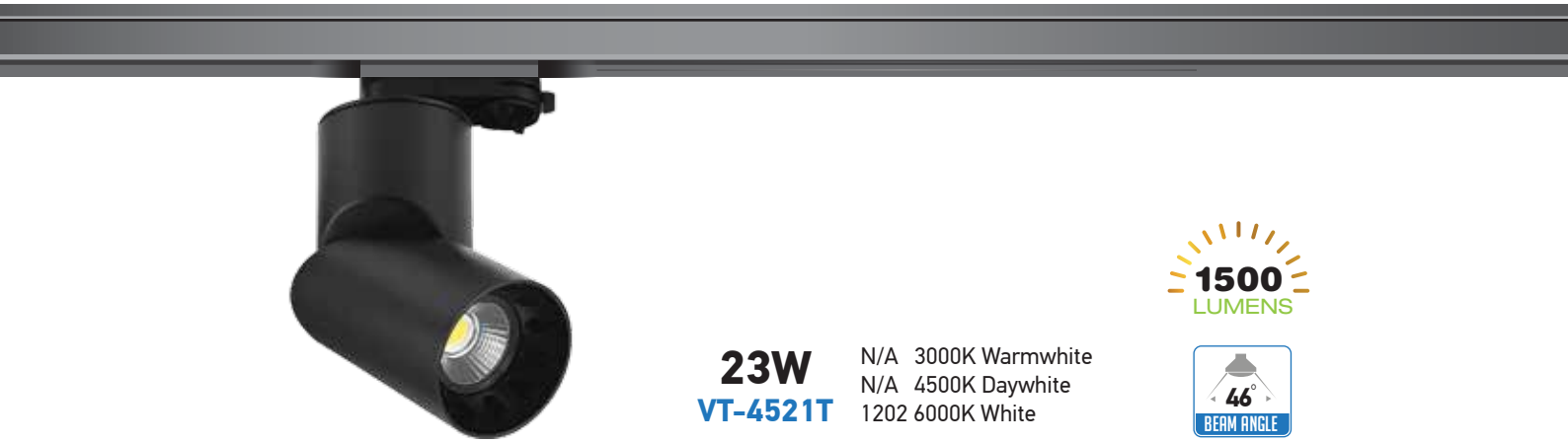

23W
VT-4521T

N/A 3000K Warmwhite
N/A 4500K Daywhite
1202 6000K White

1500 LUMENS

46° BEAM ANGLE

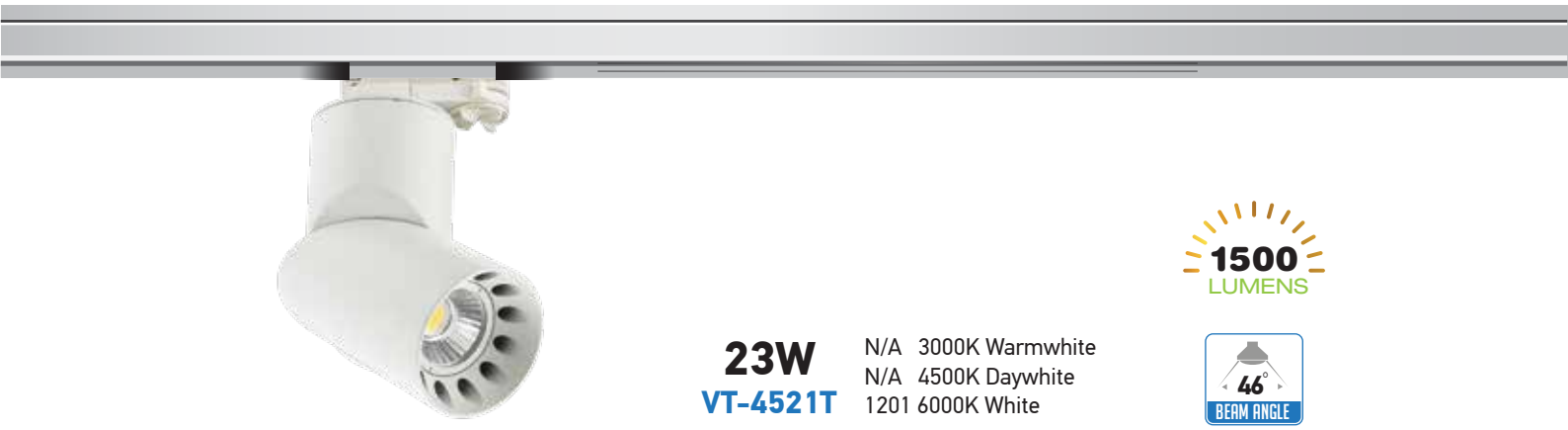

23W
VT-4521T

N/A 3000K Warmwhite
N/A 4500K Daywhite
1201 6000K White

1500 LUMENS

46° BEAM ANGLE

Model No	**VT-4521T**	**VT-4521T**
Watts	23W	23W
EQ. Watts	100W	100W
Voltage/Frequency	AC: 100-240V, 50/60Hz	AC: 100-240V, 50/60Hz
Luminous Flux	1500lm	1500lm
LED Type	COB	COB
CRI	>80	>80
PF	> 0.9	> 0.9
Beam Angle	46'D	46'D
Color of Fixture	Black	White
Body Type	Die Cast Aluminum	Die Cast Aluminum
Dimension	80mm x 185mm	80mm x 185mm
EAN Code 3000K	N/A	N/A
EAN Code 4500K	N/A	N/A
EAN Code 6000K	3800157600187	3800157600170

MORE THAN 500 PRODUCTS

2300 LUMENS

33W
VT-4534

1242 3000K Warmwhite
1231 4500K Daywhite
1232 6000K White

22° BEAM ANGLE

4300 LUMENS

48W
VT-4548T

N/A 3000K Warmwhite
N/A 4500K Daywhite
1200 6000K White

100° BEAM ANGLE

2300 LUMENS

33W
VT-4534

1241 3000K Warmwhite
1229 4500K Daywhite
1230 6000K White

22° BEAM ANGLE

4300 LUMENS

48W
VT-4548T

N/A 3000K Warmwhite
N/A 4500K Daywhite
1199 6000K White

100° BEAM ANGLE

Model No	**VT-4534**	**VT-4548T**	**VT-4534**	**VT-4548T**
Watts	33W	48W	33W	48W
EQ. Watts	100W	250W	100W	250W
Voltage/Frequency	220-240V, 50/60Hz	AC: 90-240V, 50/60Hz	220-240V, 50/60Hz	AC: 90-240V, 50/60Hz
Luminous Flux	2300lm	4300lm	2300lm	4300lm
LED Type	COB	SMD	COB	SMD
CRI	>80	> 80	>80	> 80
PF	>0.9	> 0.9	>0.9	> 0.9
Beam Angle	22'D	100'D	22'D	100'D
Color of Fixture	Black	Black	White	White
Body Type	Die Cast Aluminum	Die Cast Aluminum	Die Cast Aluminum	Die Cast Aluminum
Dimension	106 x 208 x 206mm	204 x 107 x 230mm	106 x 208 x 206mm	204 x 107 x 230mm
EAN Code 3000K	3800157604000	N/A	3800157603997	N/A
EAN Code 4500K	3800157602525	N/A	3800157602501	N/A
EAN Code 6000K	3800157602532	3800157600163	3800157602518	3800157600156

V-TAC®
INNOVATIVE LED LIGHTING

3250 LUMENS

45W
VT-4546

1249 3000K WarmWhite
1250 4500K DayWhite
1251 6000K White

20° BEAM ANGLE

3250 LUMENS

45W
VT-4546

1252 3000K WarmWhite
1253 4500K DayWhite
1254 6000K White

20° BEAM ANGLE

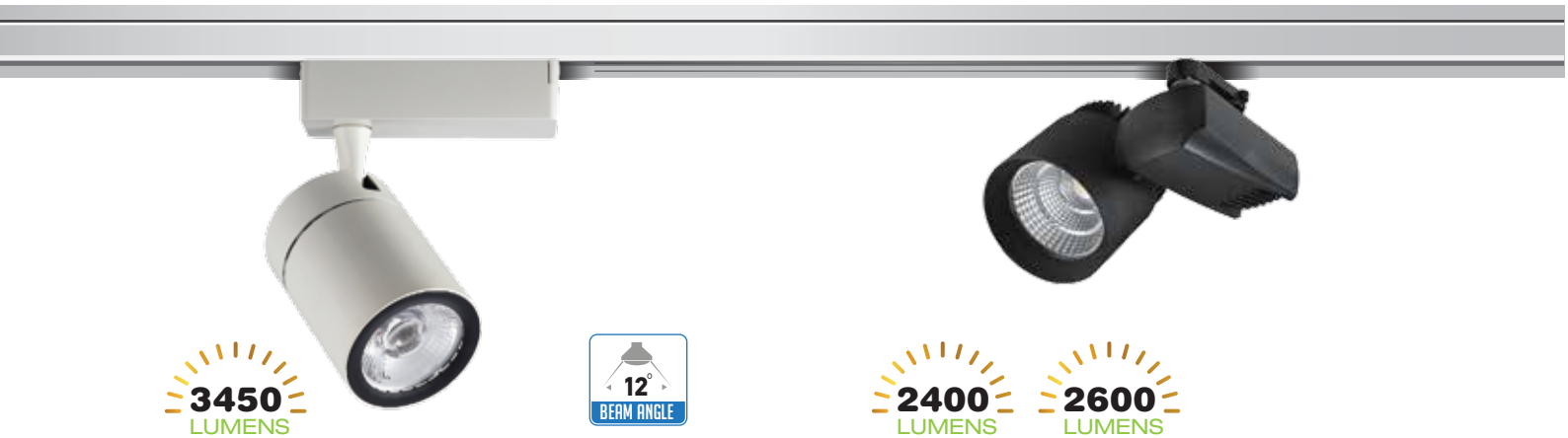

3450 LUMENS

35W
VT-4536

1255 3000K WarmWhite
1256 4500K DayWhite
1257 6000K White

12° BEAM ANGLE

24° BEAM ANGLE

2400 LUMENS
2600 LUMENS

48W
VT-4540T

1191 3000K Warmwhite
1192 4500K Daywhite
N/A 6000K White

22° BEAM ANGLE

Model No	VT-4546	VT-4546	VT-4536	VT-4540T
Watts	45W	45W	35W	40W
EQ. Watts	250W	250W	120W	200W
Voltage/Frequency	AC: 220-240V, 50/60Hz	AC: 220-240V, 50/60Hz	AC: 220-264V, 50/60Hz	AC: 220-240V, 50/60Hz
Luminous Flux	3250lm	3250lm	3450lm	2400lm/2600lm
LED Type	COB	COB	COB	SHARP/COB
CRI	> 80	> 80	> 80	>80
PF	> 0.95	> 0.95	> 0.9	> 0.9
Beam Angle	20'D	20'D	12'D/24'D	22'D
Color of Fixture	White	Black	White	Black
Body Type	PC + Aluminum	PC + Aluminum	Aluminum	Aluminum
Dimension	110 x 255mm	110 x 255mm	165 x 92 x 192	225 x 185 x 138mm
EAN Code 3000K	3800157607490	3800157607520	3800157607551	3800230629548
EAN Code 4500K	3800157607505	3800157607537	3800157607568	3800230629555
EAN Code 6000K	3800157607513	3800157607544	3800157607575	N/A

MORE THAN 500 PRODUCTS

TRACK FITTINGS 2 LINE FITTINGS

SKU CODE	3546	GU10 COMPATIBLE	3545	GU10 COMPATIBLE	3556	PAR20 COMPATIBLE
DESCRIPTION	GU10 Fitting 2 Line White		GU10 Fitting 2 Line Black		Par 20 Fitting 2 Line White	
EAN CODE	3800230628312		3800230628305		3800230628411	

SKU CODE	3555	PAR20 COMPATIBLE	3550	PAR30 COMPATIBLE	3549	PAR30 COMPATIBLE
DESCRIPTION	Par 20 Fitting 2 Line Black		Par30 Fitting 2 Line White		Par30 Fitting 2 Line Black	
EAN CODE	3800230628404		3800230628350		3800230628343	

SKU CODE	3569	PAR38 COMPATIBLE	3571	PAR 20-30-38 COMPATIBLE	3572	PAR 20-30-38 COMPATIBLE
DESCRIPTION	Par38 Fitting 2 Line White		2 Line Track Wire White		2 Line Track Wire Black	
EAN CODE	3800157604246		3800157604260		3800157604277	

4 LINE FITTINGS

SKU CODE	3544	GU10 COMPATIBLE
DESCRIPTION	GU10 Fitting 4 Line White	
EAN CODE	3800230628299	

SKU CODE	3543	GU10 COMPATIBLE
DESCRIPTION	GU10 Fitting 4 Line Black	
EAN CODE	3800230628282	

SKU CODE	3554	PAR20 COMPATIBLE
DESCRIPTION	Par 20 Fitting 4 Line White	
EAN CODE	3800230628394	

SKU CODE	3553	PAR20 COMPATIBLE
DESCRIPTION	Par 20 Fitting 4 Line Black	
EAN CODE	3800230628381	

SKU CODE	3548	PAR30 COMPATIBLE
DESCRIPTION	Par30 Fitting 4 Line White	
EAN CODE	3800230628336	

SKU CODE	3547	PAR30 COMPATIBLE
DESCRIPTION	Par30 Fitting 4 Line Black	
EAN CODE	3800230628329	

SKU CODE	3570	PAR38 COMPATIBLE
DESCRIPTION	Par38 Fitting 4 Line White	
EAN CODE	3800157604252	

SKU CODE	3573	PAR 20-30-38 COMPATIBLE
DESCRIPTION	4 Line Track Wire White	
EAN CODE	3800157604284	

SKU CODE	3574	PAR 20-30-38 COMPATIBLE
DESCRIPTION	4 Line Track Wire Black	
EAN CODE	3800157604291	

SKU CODE	3617	GU10 TRACK FITTING
DESCRIPTION	1 x GU10 Track Fitting White	
EAN CODE	3800157607469	

SKU CODE	3618	GU10 TRACK FITTING
DESCRIPTION	2 x GU10 Track Fitting White	
EAN CODE	3800157607476	

SKU CODE	3619	GU10 TRACK FITTING
DESCRIPTION	3 x GU10 Track Fitting White	
EAN CODE	3800157607483	

MORE THAN 500 PRODUCTS

ACCESSORIES

SKU CODE	DESCRIPTION	EAN CODE
3557	130mm 4 Line Black	3800230628428
3558	130mm 4 Line White	3800230628435
3559	Flexible Joint 4 Line Black	3800230628442
3560	Flexible Joint 4 Line White	3800230628459
3514	2I Track Light Accessory Black	3800230626110
3516	2T Track Light Accessory Black	3800230626127
3517	2X Track Light Accessory Black	3800230626134
3515	2L Track Light Accessory Black	3800230626141
3519	2I Track Light Accessory White	3800230626158
3518	2X Track Light Accessory White	3800230626172
3520	2L Track Light Accessory White	3800230626189
3523	4I Track Light Accessory Black	3800230623195
3524	4T Track Light Accessory Black	3800230623201
3526	4X Track Light Accessory Black	3800230623218
3528	4L Track Light Accessory Black	3800230623225
3522	4I Track Light Accessory White	3800230623232
3525	4T Track Light Accessory White	3800230623249
3527	4X Track Light Accessory White	3800230623256
3529	4L Track Light Accessory White	3800230623263
9944	1 Meter Black 4 Core Track	3800230623133
9952	1.5 Meters Black 4 Core Track	3800230623140
9954	2 Meters Black 4 Core Track	3800230623157
9945	1 Meter White 4 Core Track	3800230623164
9953	1.5 Meters White 4 Core Track	3800230623171
9955	2 Meters White 4 Core Trac	3800230623188
3565	Hanging Track Line Kit 1Meter Black	3800157600019
3566	Hanging Track Line Kit 1Meter White	3800157600026
3567	E27 FITTING 4 LINE WHITE	3800157602402
3568	E27 FITTING 2 LINE WHITE	3800157602419

3514

3515

3516

3519

3517

3520

3528

3523

3522

3525

3529

3526

3518

3527

3521

3524

3566

9945
9953

LED
COB DOWNLIGHTS

Swap outdated CFL Lights with high quality LED Down Lights for long- lasting energy efficiency and instant brightness. Choose from a wide range of 3W to 40W

PRODUCT FEATURES

- Innumerable styles & Elegant appearance
- Non - Flickering
- No UV Radiation
- Best Quality LED Chips from companies like CREE & SAMSUNG
- Premium Quality Power Driver with lowest power factor saver & high RA
- Easy Installation
- Varied f inishes with strong die cast Aluminium body
- Low Maintenance
- All down lights come with premium quality power

APPLICATIONS

- Residences, Showrooms, Hotels & Boutiques etc.

120° BEAM ANGLE

COB LED TYPE

10W VT-2610 — 730 LUMENS
1102 3000K Warmwhite
1101 4500K Daywhite
1100 6000K White

20W VT-2620 — 1500 LUMENS
1108 3000K Warmwhite
1104 4500K Daywhite
1103 6000K White

30W VT-2630 — 2400 LUMENS
1107 3000K Warmwhite
1106 4500K Daywhite
1105 6000K White

40W VT-2645 — 3200 LUMENS
1163 3000K Warmwhite
1164 4500K Daywhite
1165 6000K White

Model No.	**VT-2610**	**VT-2620**	**VT-2630**	**VT-2645**
Watts	10W	20W	30W	40W
EQ. Watts	25W	50W	75W	100W
Voltage/Frequency	AC: 220-240V, 50Hz	AC: 220-240V, 50Hz	AC: 220-240V, 50Hz	AC: 220-240V, 50Hz
Luminous Flux	730lm	1500lm	2400lm	3200lm
LED Type	COB	COB	COB	COB
CRI	≥80	≥80	≥80	≥80
PF	> 0.9	> 0.9	> 0.9	> 0.9
Beam Angle	120'D	120'D	120'D	120'D
Body Type	PKW (White)	PKW (White)	PKW (White)	PKW (White)
Shape	Round	Round	Round	Round
Dimension	Ø 135mm x 71mm	Ø 182mm x 90mm	Ø 222mm x 111mm	Ø 222mm x 111mm
Cutting Size	D=Ø105mm	D=Ø160mm	D=Ø205mm	D=Ø205mm
EAN Code 3000K	3800230622396	3800230625410	3800230625021	3800230627285
EAN Code 4500K	3800230622389	3800230622419	3800230622433	3800230627292
EAN Code 6000K	3800230622372	3800230622402	3800230622426	3800230627308

V-TAC®
INNOVATIVE LED LIGHTING

IP65

390 LUMENS

6W
VT-2906 RD

1162 3000K Warmwhite
N/A 4500K Daywhite
1154 6000K White

21° BEAM ANGLE

IP65

390 LUMENS

6W
VT-2906 SQ

1161 3000K Warmwhite
N/A 4500K Daywhite
1153 6000K White

21° BEAM ANGLE

2100 LUMENS

35W
VT-7035

1091 3000K Warmwhite
1092 4500K Daywhite
1093 6000K White

160° BEAM ANGLE

IP65

Model No.	VT-2906 RD	VT-2906 SQ	VT-7035
Watts	6W	6W	35W
EQ. Watts	15W	15W	80W
Voltage/Frequency	AC:200~240V, 50/60Hz	AC:200~240V, 50/60Hz	AC: 85-265V, 50/60Hz
Luminous Flux	390lm	390lm	2100lm
LED Type	COB	COB	SMD
CRI	> 80	> 80	> 70
PF	> 0.5	> 0.5	> 0.9
Beam Angle	21'D	21'D	160'D
Body Type	Powder Coating Aluminum	Powder Coating Aluminum	Powder Coating Aluminum
Shape	Round	Square	Rectangle
Dimension	Φ90mm x 61mm	90 x 90 x 61mm	170 x 264 x 64mm
Cutting Size	D=Φ80mm	80x80mm	225 x 150mm
		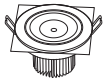	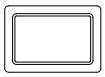
EAN Code 3000K	3800230626943	3800230626936	3800230626226
EAN Code 4500K	N/A	N/A	3800230626233
EAN Code 6000K	3800230626691	3800230626684	3800230626240

MORE THAN 500 PRODUCTS

STEP LIGHT

3W
VT-1109 RD

1207 3000K Warmwhite
1208 4500K Daywhite
N/A 6000K White

12W EQUIVALENT

STEP LIGHT

3W
VT-1109 SQ

1209 3000K Warmwhite
1210 4500K Daywhite
1223 6000K White

12W EQUIVALENT

5W
VT-1005 RD

1239 3000K Warmwhite
N/A 4500K Daywhite
1240 6000K White

30W EQUIVALENT

60° BEAM ANGLE

Model No.	**VT-1109 RD**	**VT-1109 SQ**	**VT-1005 RD**
Watts	3W	3W	5W
EQ. Watts	12W	12W	30W
Voltage/Frequency	AC: 100-240V, 50/60Hz	AC: 100-240V, 50/60Hz	AC: 100-240V, 50/60Hz
Luminous Flux	120lm	120lm	350lm
CRI	> 80	> 80	>80
PF	> 0.5	> 0.5	>0.5
Beam Angle	15'D	15'D	60'D
Color of Fixture	PKW (White)	PKW (White)	PKW
Body Type	Aluminum	Aluminum	Aluminum
Shape	Round	Square	Round
Dimension	Φ80 x 51mm	80 x 80 x 51mm	Φ88 x 40mm
Cutting Size	D=Ø62mm	62 x 62mm	D= Φ72mm
EAN Code 3000K	3800157600231	3800157600255	3800157603782
EAN Code 4500K	3800157600248	3800157600262	N/A
EAN Code 6000K	N/A	3800157601504	3800157603799

V-TAC®
INNOVATIVE LED LIGHTING

550 LUMENS
8W
VT-2908 RD
1116 3000K Warmwhite
1117 4500K Daywhite
1118 6000K White
24° BEAM ANGLE

550 LUMENS
8W
VT-2908 SQ
1113 3000K Warmwhite
1114 4500K Daywhite
1115 6000K White
24° BEAM ANGLE

Model No.	**VT-2908 RD**	**VT-2908 SQ**
Watts	8W	8W
EQ. Watts	32W	32W
Voltage/Frequency	AC: 100-240V, 50/60Hz	AC: 100-240V, 50/60Hz
Luminous Flux	550lm	550lm
LED Type	COB	COB
CRI	≥80	≥80
PF	> 0.8	> 0.8
Beam Angle	24'D	24'D
Body Type	Powder Coating Diecast	Powder Coating Diecast
Shape	Round	Square
Dimension	Ø103 x 75mm	103 x 103 x 75mm
Cutting Size	D=Ø80mm	80 x 80mm
		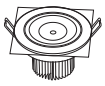
EAN Code 3000K	3800230625144	3800230625175
EAN Code 4500K	3800230625151	3800230625182
EAN Code 6000K	3800230625168	3800230625199

MORE THAN 500 PRODUCTS

7W
VT-2807
N/A 3000K Warmwhite
1110 4500K Daywhite
N/A 6000K White

CUSTOM ANGLE

22W
VT-2822
N/A 3000K Warmwhite
1111 4500K Daywhite
N/A 6000K White

CUSTOM ANGLE

30W
VT-2830
N/A 3000K Warmwhite
1112 4500K Daywhite
N/A 6000K White

CUSTOM ANGLE

Model No.	**VT-2807**	**VT-2822**	**VT-2830**
Watts	7W	22W	30W
EQ. Watts	18W	55W	75W
Voltage/Frequency	AC: 170-240V, 50/60Hz	AC: 170-240V, 50/60Hz	AC: 170-240V, 50/60Hz
Luminous Flux	550lm	1570lm	2100lm
LED Type	COB.CREE	COB.CREE	COB.CREE
CRI	>80	>80	>80
PF	> 0.8	> 0.8	> 0.9
Beam Angle	20'D	25'D	25'D
Body Type	Ivory White	Ivory White	Ivory White
Shape	Zoom	Zoom	Zoom
Dimension	Ø100 x 76mm	Ø158 x 150mm	Ø190 x 160mm
Cutting Size	D=Ø86mm	D=Ø140mm	D=Ø175mm
		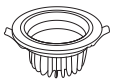	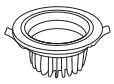
EAN Code 3000K	N/A	N/A	N/A
EAN Code 4500K	3800230622440	3800230622457	3800230622464
EAN Code 6000K	N/A	N/A	N/A

V-TAC®
INNOVATIVE LED LIGHTING

ZOOM FITTINGS

2000 LUMENS

20W **VT-2720**
1017 3000K Warmwhite
1187 4500K Daywhite
1018 6000K White

CUSTOM ANGLE

4000 LUMENS

48W **VT-1748**
N/A 3000K Warmwhite
1197 4500K Daywhite
N/A 6000K White

CUSTOM ANGLE

2400 LUMENS

30W **VT-4530**
1193 3000K Warmwhite
1070 4000K Daywhite
1032 6000K White

CUSTOM ANGLE

5700 LUMENS

60W **VT-4560**
N/A 3000K Warmwhite
N/A 4500K Daywhite
1198 6000K White

CUSTOM ANGLE

Model No.	VT-2720	VT-1748	VT-4530	VT-4560
Watts	20W	48W	30W	60W
EQ. Watts	80W	250W	120W	300W
Voltage/Frequency	AC: 165-265V, 50/60Hz	AC: 90-240V, 50/60Hz	AC: 165-265V, 50/60Hz	AC: 90-240V, 50/60Hz
Luminous Flux	2000lm	4000lm	2400lm	5700lm
LED Type	COB	COB	COB	SMD
CRI	≥80	>80	>80	> 80
PF	> 0.7	> 0.9	> 0.9	> 0.9
Beam Angle	60'D	48'D	60'D	100'D
Body Type	Aluminum (PKW)	Aluminum	Aluminum, White	Aluminum
Shape	Round.Zoom	Round	Rectangle.Zoom	Rectangle
Dimension	Ø204 x 125mm	Ø250 x 145mm	241 x 154 x 92mm	240 x 145 x 165mm
Cutting Size	D=Ø175mm	D=Ø205mm	132 x 200mm	215 x 215mm
	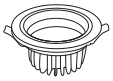	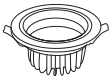		
EAN Code 3000K	3800230626561	N/A	3800230629937	N/A
EAN Code 4500K	3800230628534	3800157600132	3800230622365	N/A
EAN Code 6000K	3800230626585	N/A	3800230622358	3800157600149

MORE THAN 500 PRODUCTS

LED
DOME LIGHTS

Introducing a customized innovation to an old problem LED DOME LIGHTS, Compact and Easy to install elegant replacement for traditional full round Dome Lights, Creates a perfect fusion between bright and dark spots for ambience of any environment

PRODUCT FEATURES

- 80% Electricity savings as compared totraditional Incandescent Bulbs
- 20,000 hours Lifespan
- Non – Flickering
- No UV Radiation
- Easy Installation
- Premium Quality LED Chip
- Premium Quality Power Driver
- Instant start 0-100% in 0 seconds
- Extreme Weather toleration (-20 to + 45 Degrees Centigrade)

APPLICATIONS

- Mostly used in Parking Lots, Passage's in big areas, Exterior Walls of Prestigious Buildings for ambience, Airports, Ports and Malls

Max.**60W**
VT-8002C

4966
Time Delay
Adjustable

360° DETECT RANGE

360° DETECT RANGE

12W
VT-8008 IP66

60W EQUIVALENT

N/A 3000K Warmwhite
4984 4500K Daywhite
4985 6000K White

SENSOR INSIDE

360° DETECT RANGE

12W
VT-8008 IP66

60W EQUIVALENT

4981 3000K Warmwhite
4971 4500K Daywhite
4980 6000K White

SENSOR INSIDE

Model No.	**VT-8002C**	**VT-8008**	**VT-8008**
Sensor Type	Microwave	Microwave	Microwave
Color	White	White	Black
Detection Range	360'D	Max.(0 x H): 10m x 4m, 360'D	Max.(0 x H): 10m x 4m, 360'D
Voltage	AC: 220-240V,50Hz	AC: 200-240V,50/60Hz	AC: 200-240V,50/60Hz
Rated Load	Uses Max. 60W(E27)	12W	12W
EQ. Watts		60W	60W
Detection Distance	*1-8m (radius)	*10%/50%/100%	*10%/50%/100%
Time Delay	*10 sec to 12 min	10s/lmin/5min/10min/30min	*10s/lmin/5min/10min/30min
Luminous Flux	1300lm	840lm	840lm
Body Type	PC Cover	Plastic Clad Aluminum	Plastic Clad Aluminum
IP Rating	IP44	IP66	IP66
Dimension	Ø296 x 96mm	Ø300 x 100mm	Ø300 x 100mm
EAN Code 3000K		N/A	3800230629586
EAN Code 4500K	3800230625816	3800157601290	3800230629036
EAN Code 6000K		3800157601306	3800230629579

*Can be customized

V-TAC®
INNOVATIVE LED LIGHTING

12W

VT-8017

5057 3000K Warmwhite
5058 4500K Daywhite
5059 6000K White

60W EQUIVALENT

360° BEAM ANGLE

IR SENSOR

Model No.	VT-8017
Sensor Type	IR Sensor
Color	White
Detection Range	360'D
Voltage	AC: 200-240V, 50Hz
Rated Load	12W (24PCS LED)
EQ. Watts	60W
Detection Distance	max.6m(<24'C)
Time Delay	*10 sec to 3 min
Luminous Flux	800lm
Body Type	Plastic Clad Aluminum
IP Rating	IP20
Dimension	Φ290 x 60mm

EAN Code 3000K	3800157605250
EAN Code 4500K	3800157605267
EAN Code 6000K	3800157605274

*Can be customized

MORE THAN 500 PRODUCTS

12W
VT-8006

N/A 3000K Warmwhite
4969 4500K Daywhite
N/A 6000K White

40W EQUIVALENT | 110° BEAM ANGLE

12W
VT-8007

N/A 3000K Warmwhite
4970 4500K Daywhite
N/A 6000K White

40W EQUIVALENT | 110° BEAM ANGLE

IP66 TESTED & APPROVED

12W
VT-8009

N/A 3000K Warmwhite
4972 4500K Daywhite
N/A 6000K White

40W EQUIVALENT | 110° BEAM ANGLE

12W
VT-8010

N/A 3000K Warmwhite
4973 4500K Daywhite
N/A 6000K White

40W EQUIVALENT | 110° BEAM ANGLE

Model No.	VT-8006	VT-8007	VT-8009	VT-8010
Watts	12W	12W	12W	12W
EQ. Watts	40W	40W	40W	40W
Voltage/Frequency	AC: 200-240V,50/60Hz	AC: 200-240V,50/60Hz	AC: 200-240V,50/60Hz	AC: 200-240V,50/60Hz
Luminous Flux	840lm	840lm	840lm	840lm
IP Rating	IP66	IP66	IP66	IP66
CRI	>70	>70	>70	>70
PF	>0.9	>0.9	>0.9	>0.9
Beam Angle	110'D	110'D	110'D	110'D
Color of Fixture	Black	Black	Black	Black
Body Type	Plastic Clad Aluminum	Plastic Clad Aluminum	Plastic Clad Aluminum	Plastic Clad Aluminum
Shape	Half-Round	Full-Round	Half-Oval	Full-Oval
Dimension	Ø300 x 100mm	Ø300 x 100mm	290 x 200 x 100mm	290 x 200 x 100mm
EAN Code 3000K	N/A	N/A	N/A	N/A
EAN Code 4500K	3800230629012	3800230629029	3800230629043	3800230629050
EAN Code 6000K	N/A	N/A	N/A	N/A

V-TAC®
INNOVATIVE LED LIGHTING

8W
VT-8014

4999 3000K Warmwhite
N/A 4500K Daywhite
4997 6000K White

20W EQUIVALENT | 120° BEAM ANGLE

12W
VT-8015

4998 3000K Warmwhite
5050 4500K Daywhite
4996 6000K White

40W EQUIVALENT | 120° BEAM ANGLE

IP66 TESTED & APPROVED

12W
VT-8016

N/A 3000K Warmwhite
5054 4500K Daywhite
5053 6000K White

40W EQUIVALENT | 120° BEAM ANGLE

12W
VT-8007

N/A 3000K Warmwhite
4983 4500K Daywhite
N/A 6000K White

40W EQUIVALENT | 110° BEAM ANGLE

Model No.	VT-8014	VT-8015	VT-8016	VT-8007
Watts	8W	12W	12W	12W
EQ. Watts	20W	40W	40W	40W
Voltage/Frequency	AC: 200-240V, 50Hz	AC: 200-240V, 50Hz	AC: 200-240V, 50Hz	AC: 200-240V, 50/60Hz
Luminous Flux	560lm	840lm	840lm	840lm
IP Rating	IP66	IP66	IP66	IP66
CRI	>70	>70	>70	>70
PF	>0.5	>0.5	>0.5	>0.9
Beam Angle	120'D	120'D	120'D	110'D
Color of Fixture	White	White	White	White
Body Type	Plastic Clad Aluminum	Plastic Clad Aluminum	Plastic Clad Aluminum	Plastic Clad Aluminum
Shape	Round	Round	Oval	Full-Round
Dimension	Ø178 x 80mm	Ø220 x 105mm	245 x 165 x 96mm	Ø300 x 100mm
EAN Code 3000K	3800157602556	3800157602549	N/A	N/A
EAN Code 4500K	N/A	3800157603294	3800157603331	3800157601283
EAN Code 6000K	3800157602259	3800157602228	3800157603324	N/A

MORE THAN 500 PRODUCTS

12W
VT-8006

N/A 3000K Warmwhite
4986 4500K Daywhite
N/A 6000K White

40W EQUIVALENT | 110° BEAM ANGLE

12W
VT-8015

N/A 3000K Warmwhite
5052 4500K Daywhite
5051 6000K White

40W EQUIVALENT | 120° BEAM ANGLE

IP66 TESTED & APPROVED

12W
VT-8016

N/A 3000K Warmwhite
5056 4500K Daywhite
5055 6000K White

40W EQUIVALENT | 110° BEAM ANGLE

Model No.	VT-8006	VT-8015	VT-8016
Watts	12W	12W	12W
EQ. Watts	40W	40W	40W
Voltage/Frequency	AC: 200-240V,50/60Hz	AC: 200-240V, 50Hz	AC: 200-240V, 50Hz
Luminous Flux	840lm	840lm	840lm
IP Rating	IP66	IP66	IP66
CRI	>70	>70	>70
PF	>0.9	>0.5	>0.5
Beam Angle	110'D	120'D	120'D
Color of Fixture	White	Black	Black
Body Type	Plastic Clad Aluminum	Plastic Clad Aluminum	Plastic Clad Aluminum
Shape	Half-Round	Round	Oval
Dimension	Ø300 x 100mm	Ø220 x 105mm	245 x 165 x 96mm
		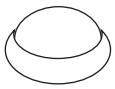	
EAN Code 3000K	N/A	N/A	N/A
EAN Code 4500K	3800157601313	3800157603317	3800157603980
EAN Code 6000K	N/A	3800157603300	3800157603348

MOTION SENSORS

Many areas like lobbies, parking garages, staircases remain unused for long hours, but do need lighting to be lit automatically in case of movement. A motion sensor is a device which detects movements, and in some cases light conditions and then transmits a signal for illumination.

PRODUCT FEATURES

- Power saving
- Available for in-door and out door purposes
- Compatible with most of our models
- Proven quality from reliable suppliers
- Wide range of models to choose from

APPLICATIONS

- Outdoor Areas like parking garages, Gardens compounds and yards
- Indoor areas like walkways, lobbies and staircases.

Max.**60W**
VT-8005
4982
Time Delay
Adjustable
360° DETECT RANGE

IP44

Max.**300W**
VT-8003
4967
Time Delay
Adjustable
180° DETECT RANGE

IP44

Max.**300W**
VT-8003
5077
Time Delay
Adjustable
180° DETECT RANGE

Model No.	**VT-8005**	**VT-8003**	**VT-8003**
Sensor Type	Infrared	Infrared	Infrared
Color	White	White	Black
Detection Range	360'D	180'D	180'D
Voltage	AC: 110-240V,50/60Hz	AC: 220-240V,50Hz	AC: 220-240V,50Hz
Rated Load	Max.60W(E27)	Max.300W	Max.300W
Detection Distance	Max.6m (<24° C)	max.12m (<24° C)	max.12m (<24° C)
Time Delay	*10sec±3sec-5min±1min	*10 sec to 7min	*10 sec to 7min
Ambient Light	*<3-2000LUX	*<3-2000LUX	*<3-2000LUX
Body Type	Plastic	PC	PC
Detector	/	One	One
IP Rating	IP20	IP44	IP44
Dimension	Ø55.5 x 116.5mm	86.4 x 60.4 x 98mm	86.4 x 60.4 x 98mm
EAN Code	3800157600071	3800230625823	3800157606875

*Adjustable

V-TAC® INNOVATIVE LED LIGHTING

Max.**300W**
VT-8004
4968
Time Delay
Adjustable

360° DETECT RANGE

Max.**300W**
VT-8018
5078
Time Delay
Adjustable

180° DETECT RANGE

360° DETECT RANGE

SENSOR INSIDE

IP65
VT-8021
5079
HOUSING FOR
MICROWAVE SENSOR

IP65 TESTED & APPROVED

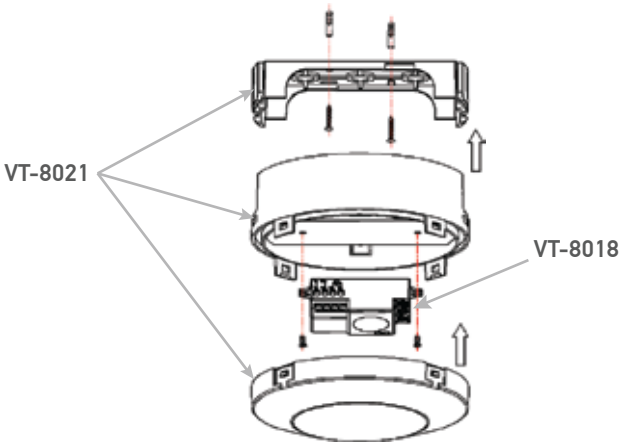

Model No.	**VT-8004**	**VT-8018**	**VT-8021**
Sensor Type	Infrared	Microwave	Microwave
Color	White	White	White
Detection Range	360'D	180'/360'D	-
Voltage	AC: 220-240V,50Hz	AC: 220-240V,50/60Hz	-
Rated Load	Max.300W	Max.300W	-
Detection Distance	max.12m (<24° C)	*1-8m (radius)	-
Time Delay	*10 sec to 7 min	*5 sec to 15 min	-
Ambient Light	*<3-2000LUX	*<3-2000LUX	-
Body Type	PC	Plastic	Plastic
Detector	Three	One	-
IP Rating	IP44	IP20	IP65
Dimension	88 x 55mm	37 x 25 x 61.5mm	Φ134 x 66.5mm
EAN Code	3800230625830	3800157606882	3800157606899

*Adjustable

MORE THAN 500 PRODUCTS

IP44

IP44
VT-8019
5081
Time Delay
Adjustable

360° DETECT RANGE

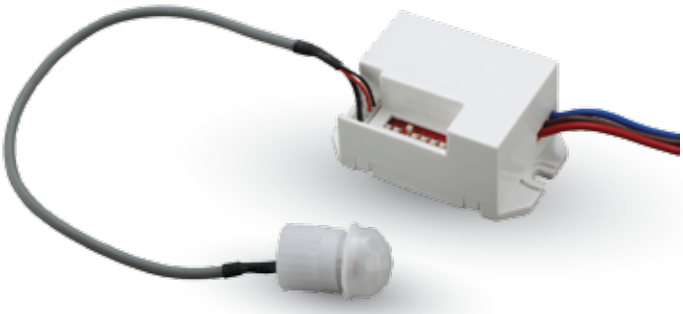

Max. **800W**
VT-8022
5082
Time Delay
Adjustable

120° DETECT RANGE

360° DETECT RANGE

Max. **1200W**
VT-8023
5083
Time Delay
Adjustable

180° DETECT RANGE

Model No.	**VT-8019**	**VT-8022**	**VT-8023**
Sensor Type	Photocell	IR Motion	Microwave
Color	White	White	White
Detection Range	360'D	120'/360'D	180'D
Voltage	AC: 110-240V, 50/60Hz	AC: 110-240V, 50/60Hz	AC: 220-240V, 50/60Hz
Rated Load	-	Max.500/800W	Max.1200W
Detection Distance	-	3m/6m(choice) (<24°C)	*5m - 15m
Time Delay	-	*5 sec to 8 min	*10 sec to 12 min
Ambient Light	*<5-15LUX	*<10-2000LUX	*<3-2000LUX
Body Type	Plastic	Plastic	Plastic
Detector	One	One	One
IP Rating	IP44	IP20	IP20
Dimension	35.5 x 46 x 44.1mm	36.8 x 25.5 x 55.4mm	80 x 80 x 32mm
EAN Code	3800157608015	3800157608022	3800157608039

*Adjustable

V-TAC®
INNOVATIVE LED LIGHTING

Max.**300/500W**
VT-8025
5084
ON/OFF VIA
MOVING HAND

5/6CM DISTANCE
VIA HAND

Max.**300/500W**
VT-8026
5085
ON/OFF VIA THE OPENING
AND CLOSING OFF THE DOOR

5/6CM DISTANCE
VIA DOOR

Model No.	**VT-8025**	**VT-8026**
Sensor Type	Motion	Motion
Color	White	White
Detection Range	-	-
Voltage	AC: 110-240V, 50/60Hz	AC: 110-240V, 50/60Hz
Rated Load	Max.300/500W	Max.300/500W
Detection Distance	5cm/6cm (<24°C)	5cm/6cm (<24°C)
Time Delay	-	-
Ambient Light	-	-
Body Type	Plastic	Plastic
Detector	One	One
IP Rating	IP20	IP20
Dimension	35.5 x 78.2 x 18.7mm	35.5 x 78.2 x 18.7mm
	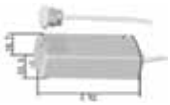	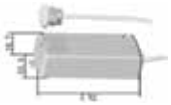
EAN Code	3800157608046	3800157608053

*Adjustable

MORE THAN 500 PRODUCTS

LED
OUTDOOR LIGHTS

Transform the exteriors of a Building or a Garden into a Beautiful piece of Architecture. Simultaneously help navigate obstacles at night, prevent accidents and provide security

PRODUCT FEATURES

- Perfect replacement for traditional fittings as they are more flexible & efficient
- Work perfectly in extreme temperatures from -20° to +45° without any adverse effects
- Specifically designed for Outdoor use
- IP65/67 Protection Rating to ensure safety
- Low Maintenance
- Outstanding Colour options and settings

APPLICATIONS

- Used for Gardens, Outdoor Residential Areas, Walkways & Passages, Driveways, Fountains, Lawns, Entrance, Patio or Terrace and similar environments

V-TAC®
INNOVATIVE LED LIGHTING

GU10

IP65
VT-721 UG

4791
Type: Underground

GU10

IP65
VT-722

4793
Type: Wall

GU10

IP67
VT-723 UG

4792
Type: Underground

E27

IP44
VT-726

7032
Type: Wall

Model No.	VT-721 UG	VT-722	VT-723 UG	VT-726
Type	Underground	Wall	Underground	Wall
Suitable	LED Fitting	LED Fitting	LED Fitting	LED Fitting
Holder	GU10	GU10	GU10	E27
Material	Aluminum, 304SS, Glass	304SS, Glass	Aluminum, 304SS, Glass	304SS Lampbody, Frosted PC
Color	Black Lamp Body	Silver	Black Lamp Body	Satin Nickle
IP Rating	IP65	IP65	IP67	IP44
Dimension	101 x 109 x 145mm	D=Ø60mm	D= ø95mm	D=ø102mm
		H=156mm	H=317mm	H=200mm
	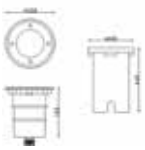	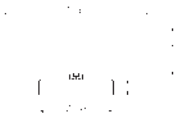		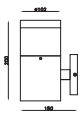
EAN Code	3800230625267	3800230625281	3800230625267	3800157603713

MORE THAN 500 PRODUCTS

18W
VT-1233

5103 RGB
5106 3000K Warmwhite
5102 6000K White

100W EQUIVALENT | GLASS BODY TYPE | 120° BEAM ANGLE

IP68

IP68

18W
VT-1235

N/A RGB
5105 3000K Warnwhite
5104 6000K White

100W EQUIVALENT | 180° BEAM ANGLE | MOUNTED SURFACE

Model No.	**VT-1233**	**VT-1235**
Watts	18W	18W
EQ. Watts	100W	100W
Voltage/Frequency	AC:12V,50/60Hz	AC:12V,50/60Hz
Luminous Flux	1100lm	1100lm
Beam Angle	120'D	180'D
Body Type	Thick Glass	PVC Case
IP Rating	IP68	IP68
Dimension	D:168mm x H:105mm	D:298mm x H:76mm

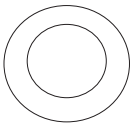

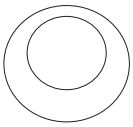

EAN Code 3000K	3800157601115	3800157601108
EAN Code 4500K	3800230627124	N/A
EAN Code 6000K	3800230627117	3800157601092

LED
TABLE LAMPS

Our most cozy and favorite corners, be it at work or at home, while you are working, or relaxing and reading a book, always deserve the best lighting conditions. To cater to this need we bring to you an exclusive range of LED table lamps. designed with a touch of class, these lamps deliver very smooth lighting with suitable functions to set the right mood and ambiance.

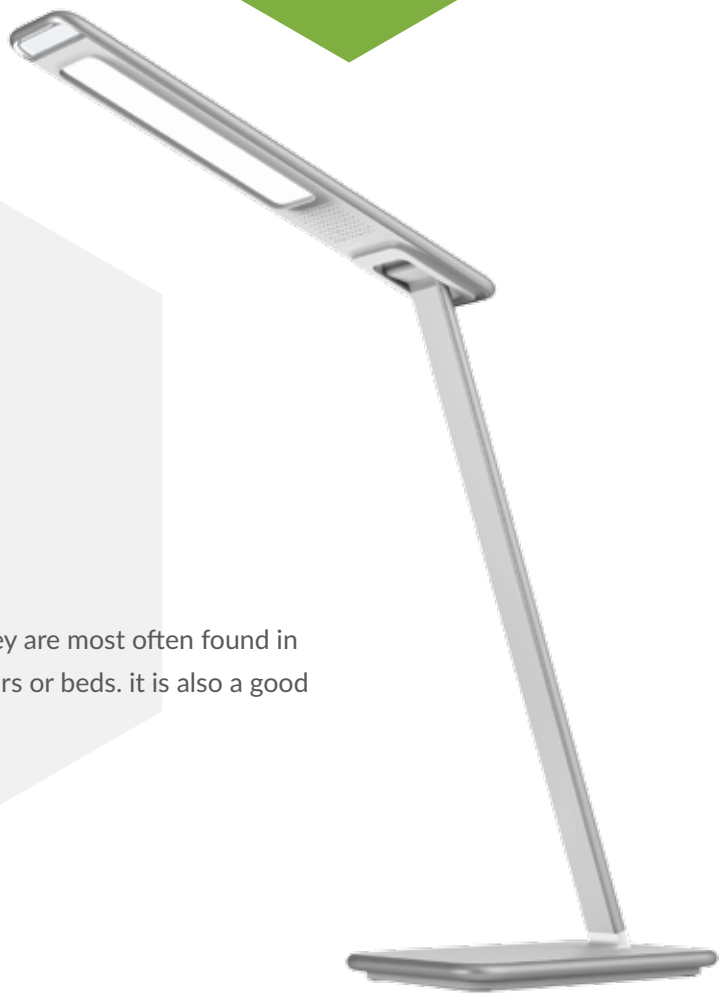

PRODUCT FEATURES

- Energy efficient ways of keeping it that way.
- Adjustable direction
- Multiple functions like dimming, color changing.
- With USB charging functionality.
- Sleek and modern design

APPLICATIONS

- Table lamps can be used in any space, though they are most often found in bedrooms, living rooms at home next to sofas, chairs or beds. it is also a good accessory to be a part of the office decor.

120° BEAM ANGLE

DIMMABLE

7W
VT-1007D

7034
- 3000K Warmwhite
- 4500K Daywhite
- 6000K White

120° BEAM ANGLE

DIMMABLE

7W
VT-1007D

7042
- 3000K Warmwhite
- 4500K Daywhite
- 6000K White

120° BEAM ANGLE

DIMMABLE

7W
VT-1007D

7043
- 3000K Warmwhite
- 4500K Daywhite
- 6000K White

Smooth & Sleek
TOUCH BUTTONS

Model No.	**VT-1007D**	**VT-1007D**	**VT-1007D**
Watts	7W	7W	7W
Voltage	AC: 100-240V, 50/60Hz	AC: 100-240V, 50/60Hz	AC: 100-240V, 50/60Hz
Lumens	400lm	400lm	400lm
IP Rating	IP20	IP20	IP20
CRI	> 80	> 80	> 80
PF	>0.45	>0.45	>0.45
Beam Angle	120'D	120'D	120'D
Color of Fixture	Grey	Pink	Blue
Body Type	ABS	ABS	ABS
Size	170 x 415 x 135mm	170 x 415 x 135mm	170 x 415 x 135mm
EAN Code 3000K EAN Code 4500K EAN Code 6000K	3800157603836	3800157605311	3800157605328

V-TAC®
INNOVATIVE LED LIGHTING

120° BEAM ANGLE

DIMMABLE

7W

VT-1009

COLOR CHANGEABLE

7039
- 3000K Warmwhite
- 4500K Daywhite
- 6000K White

120° BEAM ANGLE

DIMMABLE

7W

VT-1009

COLOR CHANGEABLE

7040
- 3000K Warmwhite
- 4500K Daywhite
- 6000K White

USB CHARGING

120° BEAM ANGLE

DIMMABLE

7W

VT-1008D

7035
- 3000K Warmwhite
- 4500K Daywhite
- 6000K White

120° BEAM ANGLE

DIMMABLE

10W

VT-1010D

COLOR CHANGEABLE

7033
- 3000K Warmwhite
- 4500K Daywhite
- 6000K White

Model No.	**VT-1009**	**VT-1009**	**VT-1008D**	**VT-1010D**
Watts	7W	7W	7W	10W
Voltage	AC: 100-240V, 50/60Hz	AC: 100-240V, 50/60Hz	AC: 100-240V, 50/60Hz	AC: 100-240V, 50/60Hz
Lumens	650lm	650lm	400lm	700lm
IP Rating	IP20	IP20	IP20	IP20
CRI	> 80	> 80	> 80	> 80
PF	>0.45	>0.45	>0.45	>0.45
Beam Angle	120'D	120'D	120'D	120'D
Color of Fixture	White	Black+White	White	White with Silver
Body Type	ABS+Aluminum	ABS+Aluminum	ABS	ABS+Aluminum
Size	240 x 396 x 180mm	240 x 396 x 180mm	170 x 352 x 113mm	325 x 425 x 205mm
EAN Code 3000K EAN Code 4500K EAN Code 6000K	3800157605281	3800157605298	3800157603843	3800157603829

MORE THAN 500 PRODUCTS

WITH BUILT-IN
BATTERY PACK

58W
VT-558

N/A 3000K Warmwhite
7028 4500K Daywhite
7029 6000K White

120° BEAM ANGLE

IP65

120° BEAM ANGLE

17W
VT-517

N/A 3000K Warmwhite
7030 4500K Daywhite
7031 6000K White

Model No.	**VT-558**	**VT-517**
Watts	58W	17W
Voltage	AC: 220-240V, 50/60Hz	AC: 220-240V, 50/60Hz
Lumens	5000lm	1300lm
LED Chip	SMD	SMD
*EM Discharge Current	0.6-0.7A	0.4-0.5A
*EM Output Current	170±5% MA	50±5% MA
**CM Charging Current	120MA	80MA
**CM Input Current	(AC240V) 20-30MA	(AC240V) 20-30MA
Charging Time	≥24 Hours	≥24 Hours
Working Time	≥3 HOURS	≥3 HOURS
Battery Capacity	2.2AH(2200MAH) 7.2V	1.5AH(1500MAH) 6V
CRI	> 80	> 80
PF	>0.9	>0.9
Beam Angle	120'D	120'D
IP Rating	IP66	IP65
Body Type	Plastic Clad Aluminum	Plastic Clad Aluminum
Size	1565 x 130x 92mm	Ø305mm x 84mm

EAN Code 3000K	N/A	N/A
EAN Code 4500K	3800157603614	3800157603638
EAN Code 6000K	3800157603621	3800157603645

*Emergency Mode
**Charging Mode

PRESENCE IN 50 COUNTRIES

EUROPE OFFICE

V-TAC EUROPE LTD
Sofia Bulgaria

UK OFFICE

V-TAC UK LTD
London (United Kingdom)

INDIA OFFICE

V-TAC TECHNOLOGIES INDIA

HONG KONG OFFICE

V-TAC EXPORTS LTD

www.v-tac.eu | www.v-tac.co.uk | www.vtacexports.com